The Kingston Daily Freeman

VOL. LXIII.—No. 277. CITY OF KINGSTON, N. Y., MONDAY EVENING, SEPTEMBER 10, 1934 PRICE FOUR CENTS.

Fourth Man Charged With Riot Gives Self Over to City Police

Felix Klimek, of Albany, Man on the Fuller Picket Line, Is Under Arrest

Police Receive Word That Fifth Man Wanted on Riot Charge is on Way Here and is Expected Late Today.

HEARING LATER

Strikers Distribute Leaflets at City Churches Sunday; Pickets Carry Flags; Some at Work.

Sunday morning Felix Klimek, 23, of 166 Sheridan avenue, Albany, who was being sought by the local police department on a charge of being a member of the gang that beat up three employes of the Fuller shirt factory early Friday morning, walked into police headquarters and gave himself up. Later in the morning he furnished bail in the sum of $500 for his appearance in police court this morning, when he was arraigned before Judge Culloton on a charge of riot.

Klimek was represented by Attorney Andrew J. Cook, who has been retained to look after the interests of the strikers under arrest, and at the request of Mr. Cook the hearing was adjourned until Thursday, to which time the hearing on the three other men arrested on a similar charge had been adjourned.

The three other men, all former employes of the Fuller plant, and who are now out on strike, are William Ertelt of 57 Newkirk avenue, George Sickler of 173 Lincoln street, and John Kruszenski, of 82 Chambers street. All three are out on $500 bail each.

Klimek, who gave himself up on Sunday, has been a member of the picket line at the Fuller plant during the last week. He is secretary of a society in the church of which he is a member in Albany, and a former manager of a PNA baseball team in a town in Pennsylvania. He and his brother have nine members of the family whom they support.

Distribute Leaflets.

Some of the striking pressers were in front of several of the local churches at the close of the morning service on Sunday and as the congregations were leaving the church they were accosted on the sidewalk in front of the churches and handed some literature signed by the "Shirt and Pajama Workers' Union, Local 186, Amalgamated Clothing Workers of America." The leaflets said briefly that the striking pressers had not been receiving enough wages to provide for the necessities of life for their families, and that many of them had to supplement their wages by doing other work in the evenings and on Saturday.

Pickets Carry Flag.

This morning the pickets on the picket line on Pine Grove avenue carried American flags as they marched up and down in front of the factory.

Those in charge of the strike claim that the strike is growing in strength.

"Strikers Return to Work."

At the factory it was stated, however, that several of the pressers who had gone out on strike on August 24, had reconsidered and had returned to their jobs in the factory and are now at work.

Fifth Man Coming.

Chief of Police J. Allan Wood was informed this morning that a fifth man sought by the police on a charge of riot was on his way to Kingston and would be at police headquarters some time during the day.

The charge of riot lodged against Messrs. Klimek, Ertelt, Sickler and Kruszenzki grew out of a disturbance on Foxhall avenue and Shufeldt street about 7:30 o'clock last Friday morning.

At that time Elmer and Philip Carney, brothers, of 79 Lincoln street, and Ray Lammon of 31 Shufeldt street, were on their way to work in the Fuller plant when a car drew up to the curb and six men jumped out. According to Messrs. Carney and Lammon the six men piled onto them and beat them up. One of the Carney brothers is wearing a black eye as a result of the fracas.

The matter was brought to the attention of the police and warrants were sworn out charging the six men with the crime of riot, which is felony charge. Two of the men, Sickler and Kruszenski are also held on charges of third degree assault.

Police on Duty.

A detail of police, in charge of Sergeant Charles Phinney, is still on duty during the day at the Fuller plant.

Shultis Pays $25 Fine

Frank Shultis, 29, of Arkville, driver of the cauliflower truck which crashed into a telephone pole near the Maggiore place on the Plank Road Thursday night, was arrested by Trooper Arthur Reilly after being discharged from the Kingston Hospital and arraigned before Justice Walter Webber Saturday on a charge of driving while intoxicated. The judge fined him $25, which he paid.

Maine Election Today Acid Test of New Deal In Eyes of the Nation

Portland, Me., Sept. 10 (AP)—Praise and denunciation of the "New Deal" rung in the ears of Maine citizens as they marked their ballots today in a significant election.

Observers throughout the nation waited to learn whether the conservative electorate, long devotees of the Republican party, heeded the appeal of Republican campaigners to make their votes betoken repudiation of the Roosevelt administration.

Governor Louis J. Brann, first Democratic governor in Maine in 16 years, was singled out by Republicans as the symbol of the "New Deal's" popularity in the state. Reelection of the energetic executive, they asserted, would be construed throughout the country as endorsement of the Roosevelt administration.

Alfred K. Ames, the Republicans' conservative gubernatorial candidate, 68 years old and a retired lumberman, fought the battle on national issues, urging a return to "constitutional government."

Senator Frederick Hale (R.), seeking re-election to his fourth term, said Democratic success would be destructive of representative government in the United States and spell the end of the Republican party.

Representative Carroll L. Beedy (R.) asserted a vote for a Democratic governor or any other Democratic candidate would be construed as a vote to "uphold the hands of Camrade Tugwell and his band of presidential advisers who would destroy our constitutions and build upon their ruins a Russian-American soviet republic."

F. Harold Dubord, Democratic senatorial nominee and fiery orator of French-Canadian descent, praised President Roosevelt as the first chief executive since Wilson "who thinks of the humble man and woman."

Two Democratic Congressmen, both figures in the sensational rebirth of their party in Maine two years ago, sought re-election—Representatives Edward C. Moran, Jr., and John G. Utterback.

Milton O. Auchmoody Died Here Today

Was Prominent Member of Ulster County Bar—Funeral Services Will be Held on Thursday.

Milton O. Auchmoody, a prominent member of the Ulster County Bar, died at an early hour this morning at the Benedictine Hospital, following an illness of several weeks. Recently he had undergone an operation.

Mr. Auchmoody, a son of LeFever Auchmoody and Catherine Schoonmaker Auchmoody, was born at Rifton in the town of Esopus, where he spent his early life. He attended the public school of the district and later studied law. In March, 1898, he was admitted to the bar and took up the practice of his profession in this city, where he formed a partnership with Chandler Oakes under the firm name of Auchmoody & Oakes. That partnership was continued until Mr. Oakes removed to New York city and there took up the practice of the law. When the partnership was dissolved, Mr. Auchmoody continued the business. Regarded as a very excellent criminal lawyer, Mr. Auchmoody acted as defense counsel in many prominent criminal cases in this and adjoining counties. A very keen mind, a full knowledge of the law and a deep sense of right made Mr. Auchmoody a very able trial lawyer, whose services were sought by a large number of clients.

Fraternally he was a member of Kingston Lodge, No. 10, F. & A. M., and until illness caused him to resign he was a member of the Zoning Board of Kingston. During the war, although beyond the age limit for active service, he became a member of Company M, First New York Infantry, Home Guard, and served as supply sergeant of that organization until the close of the war, when he was honorably discharged.

Surviving are his wife, Pearl H. Auchmoody, and one daughter, Dorothy M. Auchmoody.

Funeral services will be held from the late residence, 141 Washington avenue, Thursday afternoon at o'clock. Interment will be in Montrepose Cemetery.

WOMAN HURT WHEN AUTO HITS ELECTRIC LIGHT POLE

Jailor Abraham Molyneaux called to investigate an accident on Route 28, near The Spa, Saturday afternoon, found that a Cadillac car driven by Harry P. Block of Corona, N. Y., had skidded on the wet pavement, turned around and struck an electric light pole. Block was uninjured, but his wife was treated by Dr. Rakov for an injury to her side.

The car sustained very little damage despite the fact that it struck the pole with such force as to break it completely off.

Dynamiting Of A Road Intensifies The Textile Situation In The South

Highway Blown Up Because One Mill in a North Carolina County Attempted to Operate Today

SLOAN EXPLAINS

Head of Cotton Textile Industry Says Arbitration Will Have to be Mill by Mill.

(By The Associated Press)

Dynamiting of a road leading to a mill intensified the textile strike situation in North Carolina today.

Several dozen mills, north and south, which the strike had closed, resumed operations.

At Cherryville, N. C., a bomb destroyed some of the main highway leading to the Howell mill, the only one of 104 in Gaston county which attempted to operate.

In Washington the textile mediation board heard George A. Sloan, president, explain the cotton textile insitute's viewpoint on arbitration proposals of the United Textile Workers.

Among 19 bills reopening in the Carolinas was the Chiquola mill at Honea Path, S. C., where there were seven fatalities last week.

A flying squadron of pickets was met by National Guard troops at Ware Shoals, S. C., and divided into two sections. Several pickets were arrested in New England.

Despite the opening of some New England mills, more than 5,000 were added to the list of idle, making the figure for the section total more than 156,000. The idle in the two Carolinas exceeded 106,000.

Washington, Sept. 10 (AP).—The cotton textile industry's position on the United Textile Workers' proposal for arbitration of strike issues was explained to the government's cotton textile institute.

Sloan had nothing to say to newspapermen as he went into conference with the board shortly after 10 o'clock this morning.

In a statement yesterday in New York, he turned down the union proposal. Even if the manufacturer were willing to arbitrate, he said, the arbitration would have to be on a mill by mill basis, as the manufacturers had no central agency capable of speaking for all of them.

FORMER MAYOR, ARTIST ARE HELD AT GLOUCESTER

Gloucester, Mass., Sept. 10. (AP).—Leighton Calkins, 66, former mayor of Plainfield, N. J., and Eben F. Comins, about 56, Washington portrait painter, were found guilty in district court today of exposure of person in connection with sun bathing and were fined $100 by Judge William J. Hatch. Both appealed and provided $300 bonds.

As a result of a complaint by Police Sergeant David E. Mehlman, Jr., that the men had engaged in sun bathing in the marsh grass near Good Harbor Beach, August 26, the men were first brought into court August 31.

In countering the police charges, the men maintained that the spot was secluded and that the height and thickness of the marsh grass concealed them from the pblic view. They said they had no intention of violating any law and that they had previously obtained the assurance of a policeman that there would be no objection to sun bathing if they kept out of sight of the public. Calkins said a physician had advised sun bathing as a remedy for nervous trouble.

TWO PAY $25 FINE FOR DRIVING WHILE INTOXICATED.

Fred Cochran, 49, of 114 Franklin avenue, New Rochelle, was arrested about 9:30 Saturday night by Trooper Reilly and brought to the Ulster county jail. Later he was arraigned before Justice Walter Webber on a charge of driving while intoxicated and was fined $25, which he paid.

Cochran's car was considerably damaged when it went off the pavement on Route 9-W opposite the Pan-Am baseball lot and landed in the ditch.

James H. Clearwater, 32, of 234 South Wall street, was arrested late Saturday night on the Saugerties road by Trooper Reilly and Deputy Sheriff Vredenburgh, charged with driving while intoxicated. He was brought to the county jail and Sunday was arraigned before Justice Walter Webber, who fined him $25. He paid the fine.

MOTHER AND FIVE CHILDREN ARE BURNED TO DEATH

Swan River, Man., Sept. 10. (AP).—A mother and five children were burned to death last night in an isolated farm home, 13 miles west of here.

The dead: Mrs. Waleb, 48, Kenneth, 14, Mabel, 13, Rita, 12, Dorothy, 4, and Mary, 2.

Three other children, Nita, aged four, Evelyn, six, and Ada, 10 narrowly escaped a similar fate. Ada jumped from an upstairs window while the others were rescued by their father, who returned home as the fire reached its height. Sparks from a cook-stove in the kitchen are believed to have caused the fire. Walsh was burned badly about the face and body.

Senate Is Told British War Office Is Selling Huge Surplus War Stock

Supplies So Vast That Even Sale of a Part to Small Country Could Unbalance Power.

$30,000,000

Fact Revealed in Letter From London Concern to American Armament Corporation.

Washington, Sept. 10 (AP)—Evidence that the British war office is disposing of surplus war stocks of such magnitude that the sale of even a part of these munitions could alter the balance of power in a small country, was presented today to the Senate munitions committee.

This testimony came to light in a letter by the Soley Armament Company, Ltd., of London, to the American Armament Corporation, saying it acted as agent for the British war office in disposing of small arms worth about $30,000,000.

"The stocks we control," the letter said, "are of such magnitude that the sale of a big block of them could alter the political balance of power of the smaller states, involving corresponding complications from the point of view of finance and industry."

The letter was presented after the committee had been told that armament company officials were friendly with a group of prominent persons in the aviation industry, including Amelia Earhart and Clarence Chamberlain, and that these persons had aided munitions officials.

Other testimony told of help extended by commercial and military attaches in the American embassy in Rio De Janeiro had been "100 per cent helpful" to a munitions salesman.

Drunken Driver Is Fined $50 In Court

William Bovee of Port Ewen Pleaded Guilty to Charge—Driving License Revoked by Judge Culloton—Other Cases in Police Court.

William Bovee, 27, of Port Ewen, was arrested by Officer Boss on North Front street this morning charged with driving an automobile while in an intoxicated condition. Later in the morning Bovee was arranged before Judge Culloton in police court and the charge read to him. Bovee pleaded guilty to the charge as read and the court imposed a fine of $50, or 50 days in jail, and revoked Bovee's driving license.

Peter Banoski of 32 Rondout street, arrested Saturday on a charge of driving an automobile without having license plates for it, and also with having no driver's license, pleaded guilty to both charges and was fined $2 on the license plate charge and $5 for not having the necessary driving papers. The police produced in court two homemade license plates which Banoski said were taken from his car. They were made out of stiff cardboard and colored and lettered to resemble the license plates issued by the state.

Eliza Ricketson of Murphy street and Bernard Maines of 96 DeWitt street, were arrested Saturday afternoon on charges of public intoxication on Washington avenue. The girl pleaded guilty and was fined $5, while Maines entered a plea of not guilty and had his hearing adjourned to Tuesday morning, and bail fixed at $10.

Henry Diehl of 45 Broadway, arrested on a charge of disorderly conduct on Railroad avenue, pleaded guilty and was fined $10. The arrest followed a fracas between Charles Cline of 26 Post street and Diehl which led to Diehl's arrest and Cline being treated at the Kingston Hospital for cuts on the head.

HORSE AND WAGON COLLIDE WITH AUTO; HORSE SHOT

Shortly after 7 o'clock Saturday night a horse and wagon driven by Jonas Riggins of North street, and an automobile driven by John H. Wingert of Wrentham street, were in collision at the corner of Walnut and Crane streets. The horse's leg was broken and the animal was shot by Dr. Harold Clarke of the health board. Neither Mr. Wingers nor Mr. Riggins reported injuries to the police.

Just A Year Ago Today...

(Taken from the files of The Freeman.)

Allan Ward, negro, stabbed in argument with Thomas Williams. Ward's condition reported critical. Williams is jailed.

Former P. H. Hanley store, Ellenville landmark, destroyed by fire.

Dan Carone, Mt. Vernon daredevil, dies in leap from George Washington Bridge.

Chief Officer of Morro Castle Suspects That Blaze Was Of Incendiary Origin

Harry Elliott Killed By High Voltage Wires While Fighting Fire

Fallen Branch is Thought to Have Lowered Powerful Cable Which Caused Death of Prominent Citizen of Town of Lloyd.

While fighting a fire in the Marino blacksmith shop behind the Mid-Way Garage at Highland early Sunday morning Harry Elliott, 48 years old, was electrocuted when he came in contact with wires carrying a high voltage which had evidently been shorted by a fallen branch. Mr. Elliott, a prominent resident of the village of Highland, and an active member of Highland Hose Company, had been one of the first to respond to a call for help. The severe storm which had been in progress during the night prevented the fire siren from being used and an alarm had been sent by telephone.

On arrival at the scene of the blaze Mr. Elliott went to the rear of the garage where the shop was located and attempted to play a hose on the fire which at that time was not of alarming proportions.

Nearby runs a feed wire of the Central Hudson Gas and Electric Company which carried from 2,300 to 4,000 volts. So far as is known Mr. Elliott did not come in contact with this wire but the damp condition of the air caused the current to jump to his body from a wire attached to the building.

By the garage was a wire dog-run to which a dog could be chained. It is believed that the high charge from the electric wire passed through a wet branch to this dog run wire. This may have caused the fire at the garage. When Mr. Elliott approached the dog-run sparks were seen to shoot from the dog run wire to his head and he was thrown some distance away. Fellow-firemen rushed to his aid and the respirator which was on the fire truck which Mr. Elliott had brought to the fire was placed in use and Dr. Meekens was called. The firemen attempted to aid Mr. Elliott and later the emergency crew from the electric company arrived and took over that work. Their efforts were of no avail and he was taken to Vassar Brothers Hospital at Poughkeepsie where for four hours efforts were made to revive the stricken man.

When efforts of the workers failed Sergeant Lockhart and Trooper Baker, who had been at the scene, notified Coroner W. N. Conner and he went to the scene to make an investigation.

Among those who witnessed the accident were Al Tompkins, Steve Morrone and C. Kniffin.

Coroner Conner in his investigation found a burned branch which had evidently been wet and acted as a conductor of the current. The feed wire which carried the high voltage had evidently become burned through by action of a tree branch and the electricity found its way to the wire dog-run.

The body was taken in charge by Undertaker Carpenter and funeral notice will be announced later.

Mr. Elliott was a very prominent resident of the village, active in firemanic circles, town superintendent of highways and a member of the firm of DuBois and Elliott, operators of the DuBois & Elliott bus lines.

CROTON-ON-HUDSON MAN ACCIDENTAL SHOOTING VICTIM

Croton-on-Hudson, N. Y., Sept. 10 (AP).—Henry O. Herford, 55, chemical export salesman, was found dead of a bullet wound through his heart in the yard behind his home on Mount Airy road yesterday afternoon. He was sales manager of the Calco Chemical Co., Rutherford, N. J.

Medical examiner Squire rendered a tentative verdict of accidental death after the victim's son, Bruce, 20, found the body, told police his father had gone to the rear yard to practice target shots. A revolver was found near the body.

Surviving, in addition to Bruce, are Mr. Herford's wife, Mrs. Elton Ogden Herford, whose mother died on the west coast Saturday, and a son, Robert, of Chicago.

WILLIAM JOOSTEMA HELD ON GRAND LARCENY CHARGE

William Joostema, 26, of Hamburg, N. J., a native of Holland, was committed to the Ulster county jail Sunday after arraignment before Justice Edward Murray. He is held to await the action of the grand jury on a charge of grand larceny. Joostema was arrested by Corporal Norman Baker.

Plead Not Guilty.

New York, Sept. 10 (AP).—Eight of the nine former officers and directors of the Pelham National Bank, recently indicted for alleged misappropriation of bank funds and for making allegedly false reports to the comptroller of the currency, pleaded not guilty today before Federal Judge T. Blake Kennedy.

Riot In Penitentiary

Joliet, Ill., Sept. 10 (AP).—One convict was killed and several were reported wounded in a riot at Stateville penitentiary today.

Bases Belief On Fact That Locker "Blew Out" In The Writing Room

During Previous Voyage Fire Broke Out in Hold and Charred Paper Was Found on Cargo in Hold.

FRANTIC SCENES

Testifies There Had Been Drinking Parties in the Lounge Just Before the Fire.

New York, Sept. 10 (AP)—Chief Officer W. F. Warms told a federal board of inquiry today that he believed the raging fire which early Saturday reduced the luxurious liner Morro Castle to a charred hulk and caused a loss of more than 116 lives was of incendiary origin.

He said he based this belief on the fact that a locker in the writing room "blew out" at the start of the fatal fire.

"I believe there was gasoline or kerosene in it," he said.

Warms, who was acting master of the ship at the time of the disaster, testified his belief that the disaster resulted from the work of an incendiarist was based also on the fact that during the previous voyage of the Morro Castle a fire broke out in the hold and charred paper was found on cargo in that hold.

Warms broke down twice during his testimony, both times when he spoke of Captain Robert R. Willmott, master of the ship who died suddenly the night before the fire.

The chief officer described frantic scenes aboard the ship during the fire.

"I shouted orders to get the passengers in the lifeboats," he testified, "but the passengers were shouting and there was great confusion. Many of them wouldn't get into the lifeboats."

He testified the first word of the fire reached him at 2:45 a. m., eastern standard time. An officer he sent to investigate turned a fire extinguisher on a locker and it "blew out," Warms said. A few minutes before three, he testified, he sounded a general alarm.

"I did all I could," he said. He added he ordered the crew turned out and ordered tin pans be used if necessary to arouse the passengers.

The first wireless message, a "stand by" signal, went out about 3:15, Warms said, and the "SOS" about a minute later. He said he delayed sending a message because he thought he could control the fire.

Drinking Parties.

Warms said there had been drinking parties in the lounge just before the fire, but as they were very common he thought there was nothing to be uneasy about.

Warms denied reports that lifeboats left the ship without orders. He said panic was created by passengers, many of whom refused to get into the lifeboats.

"I hollered 'for God's sake get into the boats' and I saw a steward pick one girl up and forcibly put her in," Warms testified.

Warms Breaks Down

Chief officer W. F. Warms broke down and wept today at the government's investigation of the burning of the liner Morro Castle, as he told of the death of his captain, Robert R. Willmott, aboard the ship the night before the tragedy.

"I'm not myself," Warms said.

Then, his head dropped and he placed his handkerchief over his eyes and wept, sobs shaking his shoulders.

"We were pals," he sobbed.

After a moment he pulled himself together.

"OK," he said. The questioning continued.

Warms said the first word of fire he had was at 2:45 a. m. when the night deck watchman informed him.

"He reported he had seen smoke and fire coming out of ventilators on the promenade deck."

"What did you do then?" Nielson asked.

"I sent the second officer to investigate.

"Then the salon night watchman reported fire in the library."

"Did you leave the bridge?" Nielson asked.

"No sir."

He said a locker "blew out" as the second officer put a fire extinguisher on it. "There was gasoline in it."

Sounded General Alarm.

"I sounded the general alarm a few minutes before 3 o'clock."

"I told the lookout man to turn out the crew and ordered the stewards and salon watchman to waken the passengers and use tin pans if necessary."

Warms then said he believed the fire had been set by an incendiarist, basing his belief on the fact that charred paper had been found on cargo in the hold after a blaze on the voyage just previous to the last one; and on the further fact that a locker "blew out" at the start of Saturday's fire.

"I believe there was gasoline or

(Continued on Page Three)

Revised List Of The Sea Tragedy

(By The Associated Press)

A revised list of casualties in Saturday's sea tragedy when the Morro Castle burned at sea showed today:

Identified dead	49
Missing, passengers	27
Missing, crew	31
Total	137

The identified dead total includes Captain Robert Willmott, whose body has not been recovered. He died of natural causes before the Morro Castle caught fire.

The Liner, which carried 318 passengers and a crew of 236, lies beached just off the Asbury Park Convention Hall and boardwalk. More than 70,000 persons viewed it yesterday.

Searchers sought additional bodies aboard the ship today, as far as the still smouldering fire permitted, they sought, also, some clue to the cause of the fire, which is as yet undetermined.

A general morgue has been established at Jersey City, and 27 unidentified bodies lie there.

The body of Captain Willmott, who died aboard his ship a few hours before it caught fire, is believed to have been cremated in the Captain's cabin.

The condition of several injured in various hospitals is reported as satisfactory.

A federal investigation was begun by the Department of Commerce in New York today, with Dickerson N. Hoover, Inspector General of Steamships, in charge. Three inspectors, sitting with Hoover, constitute the board of inquiry. The first witness to be heard was Chief Officer William F. Warms, who was acting captain when the boat caught fire.

A member of the crew made charges of laxity in fire drills aboard the Morro Castle, and said that the Merchant Marine's tradition of "passengers first" was not followed. He was to tell his story to the federal inquirers today.

LOCAL BAKERS' UNION IS FURNISHING THE BREAD

At the shirt workers' headquarters on Broadway today it was announced that the bread used at the noon day luncheon served the workers on the picket line is being donated this week by the local bakers' union.

Work of Communists

Havana, Sept. 10 (AP)—Captain Oscar Hernandez, chief of the Havana port police, declared today: "The Morro Castle fire seems to have been the work of communists, apparently of a passenger who boarded the ship with firemaking chemicals in his baggage."

Hot Sparks and Flaming Cinders Cause Decision to Keep Fire Crews Off The Hulk—Two More Bodies were Washed Up On The Beach.

Asbury Park, N. J., Sept. 10 A terrific blast which shot sparks and flaming cinders high in the air today prevented searchers from boarding the hull of the Morro Castle, the luxurious liner which caught fire Saturday, causing a loss of more than 150 lives.

On the beach not far from where the ship lies two more bodies were washed up. Both were bodies of men. Detailed descriptions were not immediately available.

The explosion which balked firemen and Coast Guardsmen in their efforts to board the liner apparently occurred in the aft midships section. Simultaneously, white smoke puffed from one of the funnels.

The firemen had planned to penetrate the interior of the hulk with their hose which they had strung out yesterday and used to some extent.

Feor of further blasts, however, prompted the decision not to send them aboard.

It appeared likely that no attempts would be made to investigate the boat until the fire burns itself out. Local skippers expressed the belief that this might require several days.

The explosion was preceded by a loud crash plainly audible from shore, as if a section of deck had crashed into the liner's hold.

Throughout the night, the Morro Castle blazed. Flames were visible through plates which had parted near the ship's bow.

Searchers did not believe they would find more than ashes and charred bodies on the wreck.

"If there is anybody down there in the ship, there wouldn't be anything left of him except some molten jewelry," said R. W. Hodge, acting commander of the Coast Guard, fifth district.

About 70,000 persons flocked to Asbury Park yesterday to view the Morro Castle, and thousands paid 25 cents each to get a close look from the end of convention pier. The money was for the benefit of the ship's crew.

Searchers Pick Way With Care Through Ruins of Morro Castle

Grim Task Ahead For All Who Seek To Establish Identities of Burned Passengers—Somewhere In The Crypt Is The Late Captain.

Asbury Park, N. J., Sept. 10 (AP)—Searchers picked their way with care today through the [illegible] that was the Ward Liner Morro Castle [illegible] of one of the sea's most terrifying tragedies.

City firemen and coastguardsmen who have had little rest since the liner burst into flames eight miles off this place before dawn Saturday had small hope of finding more than ashes and charred bodies. No one could hope to have survived the flames that melted glass, warped and twisted metal [illegible] doors, partitions and deck planking, and ate their way through the great bulk of the liner.

Still Smouldering.

The liner, still smouldering, lies at the foot of the Convention Pier. Smoke still belched early today from the two big funnels of the vacation craft, sifted from broken port windows and puffed out of the hold where a cargo of freight—perhaps some of it human—smoulders.

Three bodies were found yesterday. One, apparently that of a boy, was brought ashore from the Morro Castle on the breeches buoy which coast guardsman rigged between the stern of the Morro Castle and the pier. Another was sighted at the foot of a companion way leading to the engine room, but the heat and smoke made its recovery impossible.

Torso Washed Up.

The third body was a torso, washed ashore late in the afternoon at Manasquan Beach. It was so badly burned it was impossible to determine whether it were man or woman.

Somewhere in the ship lies the body of Captain Robert Wilmott, the veteran skipper who died of a heart attack seven hours before his chief radio operator began tapping out the SOS call which brought four steamers and all available coast guard craft racing to the scene.

Fuel Oil Threatens

City firemen again, as they did yesterday, hoped to get a line of hose aboard and wet down the decks and pour water into the forward part of the ship where cargo is burning, and where, it is reported, a number of big tanks of fuel oil are threatened by the intense heat and flames.

The upper decks from the charred boat deck to C deck were searched yesterday, not only by firemen but by reporters and photographers who groped their way behind flashlights through the stifling heat of the corridors, moving with difficulty and caution.

Near the stern on the three decks lay shoes and pieces of discarded clothing, vanity cases, singed powder puffs, stateroom keys, lipsticks and handbags—evidence enough of the terror that lay hold of the passengers as they were herded aft by the fire and smoke.

Desolate Sight

Carl Bischoff, city manager of Asbury Park, one of the first to board the ship, said the interior of the vessel was the "most desolate sight" he had ever seen."

R. W. Hodge, acting commander of the Coast Guard, fifth district, said the decks were so hot they nearly burned the shoes from his feet. His hands were blistered every time they touched the plates.

"If there is still anybody down there in the ship, there wouldn't be anything left of him, except perhaps some molten jewelry," Hodge said.

70,000 Visit Scene

A crowd estimated at about 70,00 persons came here yesterday for a view of the boat. Thousands paid 25 cents for the privilege of a close view from the end of the convention pier. The board walk was thronged [illegible] swarmed at the beach, and private craft moved in on the [illegible] side of the big ship to give [illegible] owners and their friends a [illegible] stare.

[illegible] of disaster were [illegible] the bright sunlight [illegible] superstructure [illegible] a mere black steel frame.

Whole Ship Searched.

Hardly a portion of the ship escaped the flames. They [illegible] in the [illegible] afterpart of the ship. They [illegible] of the [illegible] of staterooms and small cabins, the dining rooms, lounge and bar the vast hall, clear except for the twisted white steel girders and framework of steel furniture.

Where passengers, in anticipation of their arrival at New York, gathered for farewell parties in the salon, the ashes are ankle deep today. Metal parts of a trap drum lay on the floor, and throughout the ship investigators found the metallic couplings of hose, the brass nozzles and melted bits of fire extinguishers. The hose had been destroyed by the flames.

On the promenade deck all windows are gone, stove in by the crew, for splinters of glass lay among the debris. The deck plates had buckled under the heat and in some places members of the inspecting party had to tread carefully lest they fall into gaping holes.

Father Egan Takes No Glory For Actions

New York, Sept. 10 (AP)—Father Raymond Egan, who did much to pacify passengers aboard the stricken liner Morro Castle, said today that he "did nothing more than any priest would do under the circumstances."

Father Egan, assistant pastor of St. Mary's Roman Catholic Church, The Bronx, was at the home of his mother. He was rescued from the Morro Castle by the liner Monarch of Bermuda.

He said he was awakened about four o'clock Saturday morning by the commotion on the ship, and that he went on deck and invited Catholics to gather around him.

To these he gave general and particular absolution, he said, and persons of other faith asked and received his blessing.

Father Egan praised the crew of the Morro Castle. They were "all heroes," he declared.

Fined For Parking.

Edward Smith of Woodstock appeared before Justice Walter Webber Sunday afternoon to answer to a charge of illegally parking his car on the highway. He was fined $5 and sentence was suspended. Trooper Reilly and Deputy Sheriff Vredenburgh found Smith's car standing in the road near West Hurley early Sunday morning, when they went to investigate a complaint which had been sent in to the sheriff's office.

U. S. Dollar Gains.

Paris, Sept. 10 (AP)—The United States dollar gained 1¼ cents today, closing at 14.9825 francs (6.673 cents to the franc) as compared with Saturday's unofficial close of 14.97 francs (6.68 cents) the opening today was at 14.975 francs (6.677 cents).

Proposes Six-Point Plan

Washington, Sept. 10 (AP)—Secretary Ickes today proposed a six-point plan under which the Public Works Administration would release $25,000,000 to New York city for a low cost housing and slum clearance program.

Those enthusiasts who cry, "Heil, Hitler" and "Hail, Hitler" haven't exhausted all the possibilities of the salutation.

WE TAKE THIS OPPORTUNITY TO EXPRESS TO OUR MANY JEWISH FRIENDS AND PATRONS THE SEASON'S GREETINGS.

JOHNNY PATCHEN
FORMER MASTER OF CEREMONIES WITH PAUL SPECHT AND HIS BAND
Presents
MISS DANA PAOLET
THE LAST WORD IN ACROBATIC DANCING.
MISS MURIEL BUCK
BLUEST OF BLUES
MISS BLANCHE MASON
PETITE - RHYTHMIC
JO JO DEVLIN PISTOL PETE
KATRINE INN
LAKE KATRINE, N. Y.

MOHICAN NRA
57 - 59 JOHN ST., KINGSTON.
SPECIAL
ARRIVING BY FIRST EXPRESS
TUESDAY
FAT FRESH CAUGHT
MACKEREL FULL POUND 6c
DELICIOUS BROILED, BAKED OR FRIED.
NO EXTRA CHARGE FOR CLEANING.

Financial and Commercial

New York, Sept. 10 (AP)—Dullness and indecision ruled in the stock market today with prices doing little more than holding around their final quotations of Saturday.

There appeared to be little in the news to arouse speculative fervor. Listed treasury bonds eased following publication of the new conversion program.

Shares of Interboro Rapid Transit and Brooklyn Manhattan Transit got up about a point each, the former to a new year's top. Armour of Illinois preferred (new) also advanced about a point. U. S. Steel, General Motors, Du Pont, Bethlehem Steel, Chrysler, Schenley, Santa Fe and N. Y. Central were a trifle higher. American Telephone, Case, National Distillers, Borden, Radio, Goodyear, Canadian Pacific, U. S. Smelting, Consolidated Gas, Cerro de Pasco, Montgomery Ward and numerous others were unchanged to a shade lower

Quotations given by Parker, McElroy & Co., members, N. Y. Stock Exchange, 120 Broadway, New York city; branch office, 282 Wall street.

Quotations at 2 o'clock.

Allegheny Corp.	2
A. M. Byers & Co.	16½
Allied Chemical & Dye Corp.	127¼
Allis-Chalmers	
American Can Co.	98¾
American Car Foundry	15¼
American & Foreign Power	6
American Locomotive	16
American Smelting & Ref. Co.	34
American Sugar Refining Co.	65¾
American Tel. & Tel.	112½
American Tobacco Class B	75¼
American Radiator	12⅞
Anaconda Copper	11½
Atchison, Topeka & Santa Fe	48¼
Associated Dry Goods	9¾
Auburn Auto	23½
Baldwin Locomotive	7⅝
Baltimore & Ohio Ry.	14⅞
Bethlehem Steel	27⅝
Briggs Mfg. Co.	15¾
Burroughs Adding Machine Co.	11¼
Canadian Pacific Ry.	13⅛
Case, J. I.	35⅛
Cerro DePasco Copper	36¾
Chesapeake & Ohio R. R.	43
Chicago & Northwestern R. R.	6
Chicago, R. I. & Pacific	
Chrysler Corp.	31
Coca Cola	135
Columbia Gas & Electric	8⅞
Commercial Solvents	19⅛
Commonwealth & Southern	1⅝
Consolidated Gas	26⅛
Consolidated Oil	8¼
Continental Oil	17⅛
Continental Can Co.	80
Corn Products	58½
Delaware & Hudson R. R.	38½
Electric Power & Light	4⅛
E. I. duPont	86⅜
Erie Railroad	11¾
Freeport Texas Co.	29½
General Electric Co.	17⅞
General Motors	28¼
General Foods Corp.	29¼
Gold Dust Corp.	17⅝
Goodrich (B. F.) Rubber	9⅞
Great Northern, Pfd.	14⅛
Great Northern Ore	11⅛
Houston Oil	15
Hudson Motors	8
International Harvester Co.	25¼
International Nickel	24¼
International Tel. & Tel.	8⅞
Johns-Manville & Co.	43¾
Kelvinator Corp.	12¾
Kennecott Copper	18⅜
Kresge (S. S.)	17⅝
Lehigh Valley R. R.	
Liggett Myers Tobacco B	
Loews, Inc.	26½
Mack Trucks, Inc.	23½
McKeesport Tin Plate	
Mid-Continent Petroleum	11½
Montgomery Ward & Co.	23¼
Nash Motors	13⅝
National Power & Light	8
National Biscuit	32½
New York Central R. R.	20¾
N. Y., N. Haven & Hart. R. R.	9⅞
North American Co.	13
Northern Pacific Co.	17¼
Packard Motors	3½
Pacific Gas & Elec.	15
Penney, J. C.	56¾
Pennsylvania Railroad	22⅜
Philips Petroleum	15½
Public Service of N. J.	30¾
Pullman Co.	40
Radio Corp. of America	5
Republic Iron & Steel	12⅝
Reynolds Tobacco Class B	46⅝
Royal Dutch	34½
Sears Roebuck & Co.	36
Southern Pacific Co.	16¾
Southern Railroad Co.	15¼
Standard Brands Co.	19¼
Standard Gas & Electric	
Standard Oil of Calif.	33⅛
Standard Oil of N. J.	43¾
Studebaker Corp.	3
Socony-Vacuum Corp.	14
Texas Corp.	22½
Texas Gulf Sulphur	34⅝
Timken Roller Bearing Co.	29
Union Pacific R. R.	95½
United Gas Improvement	14½
United Corp.	3¾
U. S. Cast Iron Pipe	18
U. S. Industrial Alcohol	37¼
U. S. Rubber Co.	15¼
U. S. Steel Corp.	32⅝
Western Union Telegraph Co.	33½
Westinghouse Elec. & Mfg. Co.	31
Woolworth Co., (F. W.)	47¾
Yellow Truck & Coach.	3½

Freeman Nine Will Meet Diers Tonight

This evening at Hasbrouck Park the Freeman nine will cross bats with the Diers All Stars in the rubber game of their series. Each nine has a win to their credit and tonight will decide the issue.

Huber will be on the mound for the Freeman and Zoller will hurl for the Diers. A large crowd is expected to witness the tussle.

Smoke Annoyed London, 1661

Documents show that in 1661 people complained of the same old London smoke as they do now.

Society Notes

50th Wedding Anniversary.

Mr. and Mrs. Frank D. Winne of 202 Main street are celebrating their 50th wedding anniversary today. In addition to this being their golden wedding anniversary it is also the birthday of their son. Sunday evening Mr. and Mrs. Winne were entertained at Watson Hollow Inn by Dr. and Mrs. J. L. MacKinnon and today they left for Morristown, N. J., where they will be guests at the home of their son, J. Albert Winne.

Kellerhouse-Hommel.

Saugerties, Sept. 10—Miss Irene Ellen Hommel of Woodstock, daughter of Mr. and Mrs. Lewis Hommel, and Lewis Edward Kellerhouse of West Hurley, son of Mr. and Mrs. Lewis Kellerhouse, were united in marriage at the parsonage of the Methodist Church Saturday, September 8, by the Rev. J. C. Eason, pastor. The witnesses were Frank DeGraff and Pearl DeGraff. Mr. and Mrs. Kellerhouse will reside in Woodstock.

Miles-Florentine

Miss Katherine Florentine of Brooklyn became the bride of Robert Miles of 407 Washington avenue, Saturday, September 8, the ceremony being performed at Hurley by Justice Minard Elmendorf. The attendants were Loretta Gorman and Otto Peters, Jr., of Brooklyn. There was a reception at the home of the bridegroom's parents, 407 Washington avenue. Later Mr. and Mrs. Miles left on an extended honeymoon to Canada. Upon their return they will reside in Brooklyn.

Kolts-Bell

Miss Rose Bell, daughter of Mrs. Bertha Bell of West Shokan, and William H. Kolts of 207 West Chestnut street were married Sunday afternoon, September 9, at Phoenicia. The Rev. Bond Brown performed the ceremony. The bride was attended by her sister, Miss Shirely Bell. Almeric Herb acted as best man. After a wedding trip which includes Niagara Falls, Canada and Massachusets, Mr. and Mrs. Kolts will reside on Columbia avenue where a newly furnished home awaits them.

A Shower

Milton, Sept. 10—Mrs. Eugene Freer of Highland who was recently married was given a shower by her mother and friends in Milton and from Kingston Thursday evening in Woolsey's Hall on Main street, Milton. Many handsome and useful gifts for use in her home were given her. Music for the occasion was furnished by Mrs. David Woolsey's radio. A very enjoyable evening was spent by all present. Mrs. Freer is a daughter of Mr. and Mrs. Maurice Dayton of Milton. Mrs. Freer was a former resident of Milton before her marriage. There was dancing and card playing and other games. There was beautiful flowers and decorations in the hall. Mrs. Freer's many friends wish her a long and happy married life.

A Surprise Party.

A surprise party was held recently at the home of Mr. and Mrs. Wilbur Van Valkenburgh of Yarmouth street to celebrate Mr. Van Valkenburgh's 63rd birthday. A very enjoyable evening was spent by all. A tap dance was done by Jennie Whittaker. Songs were sung by Sidney Krum. Games were enjoyed by all. Among those present were Mr. and Mrs. Wilbur Van Valkenburgh and family, Frances, Jennie, Edna and Dorothy, Miss Nettie Chambers, Miss Helena Albrecht, Mrs. Ruth Buley, Miss Cecilia Clearwater, Addison White, Sim Stokes, Albert Krum, Sidney Krum, Francis Youman, Floyd Bush, Jim Finnerty, Mr. and Mrs. Simon Chambers and family, Edwin, Jesse and Buddy Chambers. At a late hour a lunch was served, and all departed wishing Mr. Van Valkenburgh many more happy birthdays.

Leach-Finnigan.

A very pretty wedding took place in Trinity Lutheran Church Thursday at 1 o'clock when the Rev. William Pretzsch united in marriage Miss Nellie M. Finnigan, daughter of Dennis Finnigan, and William S. Leach, son of Mrs. William Leach, of Newburgh, N. Y. The bride was attractively gowned in turquoise blue velvet with hat and slippers to match, and carried pink talisman roses and baby breath. She was attended by Mrs. James Fitzpatrick, who wore autumn brown velvet with hat and slippers to match and carried copper talisman roses. The groom was attended by Alfred E. Finnigan, a brother of the bride. A reception followed at the home of the brido to the members of both families, after which the happy couple left for an extended honeymoon and will be at home to their friends after October 1. Mr. and Mrs. Leach are both popular young people who have the best wishes of a host of friends for a long and happy married life.

A Variety Shower

Friday, September 7, at the McMahon residence, 4 Clinton avenue, a miscellaneous shower was tendered Miss Anna Weber in honor of her approaching marriage to John McMahon. Miss Weber was the recipient of many lovely gifts, and at midnight the guests entered the dining room, where a luncheon was served. The color scheme carried through all the decorations was pink and white. At a late hour the guests departed wishing the bride and groom to be many years of happy married life. Among those present were Anna Weber, Mrs. F. Weber, Mrs. Mary Park, Carolyn Weber, Mrs. W. Connors, Mrs. W. Weber, Mrs. H. Rice, Mrs. J. Geary, Mrs. P. McMahon, Mrs. J. O'Leary, Mrs. Camp, Gertrude Camp, Mrs. Bailey, Mrs. P. Camp, Mrs. T. Leonard, Mrs. Harris, Mrs. Nestell, Anna McConneil, Mrs. M. McGrath, Mrs. J. Beichert, Marguerite Connors, Ruth Sears, Margaret Dolan, Helen Perry, Loretta Gallagher, Margaret Murphy, Marie Reilly, Anna Thompson, Mrs. Brouckley, Mrs. J. Radell, Marge Radell, Mrs. J. Hogan, Kathryn Bailey, Marge Jordon, Marie Bishop, Mrs. R. Snyder, Kathleen Weber, Helen Marie, Joan, James and John Geary, Carolyn Bailey, Loretta, Mary and Kathryn McMahon.

Intoxicated Driver Injures 3 in Crash

Raymond Connor, 35, of Leonhardt, was arrested Saturday by Trooper Batters of Ellenville, following an accident at Kerhonkson about five o'clock that afternoon, in which three people were injured. He was arraigned before Justice Fred Simpson of Accord charged with driving while intoxicated and was fined $15, which he paid, and given a suspended sentence of six months in the county jail.

The car driven by Connor, coming toward Kingston, struck a coupe driven by Charlotte H. Yarrington, 119 Walnut street, West Hazelton, Pa., who was driving toward Ellenville. Mrs. Yarrington sustained a fractured right knee cap and her husband, Sinclair K. Yarrington, was bruised about the body. Peter Larrimore of Accord, who was riding with Connor, had an injured eye and was hurt internally. Louis Hendrickson, also riding with Connor, was not injured.

The injured persons were treated by Dr. Halloway at Indian Valley Inn.

Local Death Record

New Paltz, Sept. 10—The funeral of Mrs. William Fredericks, who died Thursday, September 6, was held at the Lloyd Methodist Church Sunday, September 9, at 2 o'clock. Mrs. Fredericks had been ill for a long time at the home of her daughter, Mrs. Frank Harp, in New Paltz, where she was at the time of her death.

Mrs. Paul Becker of 48 Hoffman street died at the Benedictine Hospital this morning. Besides her husband there survive three children, Mrs. Ralph Smith, Mrs. Raymond Dacey and Paul, Jr.; four sisters, Elizabeth Larkin, Mrs. Mary Rice, Mrs. Dennis Cavanaugh and Mrs. Edward McNulty; two brothers, Michael and James Larkin. Funeral arrangements have not been made.

Elnora Redden Crispell, wife of the late Solomon Crispell, of 132 Clinton avenue died at the Kingston Hospital Sunday night. The funeral will be held at the chapel of A. Carr & Son, 1 Pearl street, Tuesday at 2:30 p. m. Interment will be in Mountain View cemetery, Saugerties. Surviving are one son, Dr. Raymond S. Crispell of Durham, N. C., one daughter, Louise C. Tobey of Engelwood, N. J., and one sister, Mrs. E. E. Meyers of Brooklyn.

Miss Mary Jane Embree of 537 Albany avenue, died at the home of her niece, Mrs. James Giles, in Shokan, Sunday, September 9, after a brief illness, aged 81 years. She is survived by a sister, Mrs. Joanna Van Kleeck, of Kingston, with whom she resided, and several nephews and nieces. Funeral services will be held at the Tongore M. E. Church on Wednesday, September 12, at 2 p. m. Interment will be in Tongore cemetery.

John Peter Ganoung died at his home in Esopus Sunday night. Funeral services will be held at his residence Thursday morning at 9:30 o'clock and in the afternoon at 2:30 at the M. E. Church at Hobart, N. Y. Interment will be in Valley View cemetery, South Kortright, N. Y. Surviving are his wife, Ella Pogue; one son, Fred of Poughkeepsie; one daughter, Elsie Ganoung; one brother, William of North Valley, N. Y.; two sisters, Mrs. W. W. Scudder of Binghamton, and Mrs. Ella Williams of North Valley.

James E. Leverich, Sr., an aged resident of the Ponckhockie section died at his home, 19 Lindsley avenue, at an early hour this morning. Until his retirement about 18 years ago Mr. Leverick was a valued employe of the Newark Lime and Cement Co. of this city. He is survived by two daughters, Miss Mathilda Leverich, of this city, and Mrs. George DuBois of Cortland; four sons, Robert C., George E., and Deputy Fire Chief Fred N., all of this city, and James E., Jr., of Akron, O.; a sister Mrs. Phoebe Wells of Kingston and a brother, Caleb Leverich, of Brooklyn. Funeral services to which relatives and friends are invited, will be held at his home on Wednesday at 2:30 p. m. Interment will be in Montrepose cemetery.

New Paltz, Sept. 10—The funeral of Dr. Jay D. Vanderlyn was held at his late residence on North Chestnut street on Tuesday. Dr. Vanderlyn, who was in his 74th year, was born in New Paltz, October 7, 1860. He was the son of the late Henry Vanderlyn and Hannah Van Nostrand Vanderlyn. For the last eight years he had practiced in New Paltz, where he was well liked, and where he has left many friends. Up until this time, after attending New Paltz Academy, he was druggist for George Bush in town; then for George E. Johnston, who later took over Mr. Bush's business. After this Dr. Vanderlyn traveled for the Fairchild Medicine Company and also studied dentistry and became a licensed dentist. This profession he never practiced. He then became a very successful physician in New York city. He was in the New York city Presbyterian Hospital Association and a member of the New York city Board of Health until he retired and came to New Paltz in 1926. Dr. Vanderlyn was physician at the County Farm and a member of the New Paltz Reformed Church and of the Knights of Pythias of New York city. The Rev. Gerret J. Wullschleger officiated at the funeral and burial was in the New Paltz cemetery.

New Paltz, Sept. 10—The funeral of Edmund Eltinge on Friday at Orchard Terrace was largely attended. The many beautiful floral tributes spoke of the high esteem he was held. Mr. Eltinge was the son of the late Edmund Eltinge and Magdalen D. B. Deyo Eltinge. He was born in New Paltz on the farm, "The Locusts," which has been in the family for over two hundred years. He was the seventh in descent from Jan Eltinge of Holland. Mr. Eltinge's last three years had been lived in total blindness, which affliction he bore without complaint. His wife, who was Carolyn Sutton, had been his constant companion to care for him through his affliction in the last months of failing health. Mr. Eltinge attended New Paltz Academy and was a pharmacist and had lived in New York and New London, Conn. Since his marriage he came back to New Paltz and lived at "The Locusts," and of later years he and Mrs. Eltinge spent the summers at the farm and winters at Orchard Terrace. All of the last two years they have remained at Orchard Terrace. Besides his wife deceased is survived by two sisters, Miss Frances Eltinge and Mrs. W. F. Vanderburgh, all of New Paltz, and many friends. The Rev. Gerret J. Wullschleger of the Reformed Church officiated, and burial was in the family lot in the New Paltz Cemetery.

DEATHS LAST NIGHT

By The Associated Press.)

Justice Winston Overton

New Orleans—Justice Winston Overton, 63, of the Louisiana Supreme Court. He was a brother of United States Senator John H. Overton.

Gen. Charles M. Clement

Sunbury, Pa.—Gen Charles M. Clement, 79, former commander of the Pennsylvania Nation Guard.

John Gordon Dobbs

Charlotte, N. C.—John Gordon Dobbs, for 22 years a manager of teams in the southern baseball association.

J. B. Landers

Oklahoma City, Okla.—J. B. Landers, 53, manager-secretary of the industrial relations division of the Oklahoma City Chamber of Commerce.

THE JOINERS

News of Interest to Members of Fraternal Societies

A regular meeting of Colonial Rebekah Lodge, No. 48, I. O. O. F. will be held this evening at its rooms, corner of Broadway and Brewster street, at 8 o'clock. This is the first regular meeting after the summer vacation.

Franklin Lodge, No. 37, Knights of Pythias, will resume its regular meetings starting this evening. The Chancellor Commander desires all members to attend, and assist in formulating plans for growth and activity during the fall and winter.

There will be a regular meeting of Vanderlyn Council No. 41, D. of A., Tuesday evening, September 11, at 8 o'clock in the rooms, 14 Henry street. At this time the state representatives who attended the state session held in Hotel New Yorker last week will give their report and a large attendance is expected.

New Paltz 4-H Youth Wins a State Honor

William Hasbrouck, of New Paltz won a place on the New York State 4-H Dairy Judging Team by placing third in the dairy judging contest held at the New York State Fair. He will compete in an interstate contest held at Eastern States Exposition, Springfield, Mass., next week. The Ulster county team whose other members were: DuBois Jenkins of New Paltz and Bernard Kross of Ellenville place fifth with teams from more than twenty other counties in competition.

William Hasbrouck has been a 4-H dairy club member for five years and has been on the Ulster county dairy judging team for the last two years. He has been president of the New Paltz Farm Shop. He graduated from New Paltz High School in June, 1933, and expects to take a short course in the College of Agriculture at Cornell University this winter.

Fifth Man Sought In Riot Arrested

Officers Fallon and Relyea Return From Albany With Sam Swota, Charged With Being Member of Gang That Beat Up Fuller Employes Last Friday.

Early this morning Officers Joseph Fallon and Leaville Relyea left for Albany to hunt for the fifth man sought in the attack of a gang of the Fuller employes last Friday morning. They were armed with a warrent charging the fifth man with riot.

The two officers had a description of the fifth man, and Officer Fallon said he had seen him on the picket line at the Fuller plant here last week. They entered the Rotary shop in Albany where they found Swota and placed him under arrest. After Swota was taken to police headquarters in Albany and placed in the daily lineup, he was turned over to the local police and brought back to Kingston.

It is expected that he will be arraigned in police court on Tuesday to answer to the charge. The four other men arrested for a similar offense have had their hearing adjourned to Thursday morning, and all four are out on $500 bail each.

DIED

AUCHMOODY—In this city, September 10, 1934, Milton O. Auchmoody.

Funeral at the residence, 141 Washington avenue, Thursday afternoon at 2:30 o'clock. Relatives and friends invited. Interment in Montrepose Cemetery.

The members of Kingston Lodge, No. 10, F & A. M., are requested to meet at the lodge rooms at 7:30 p. m., Wednesday, September 12, for the purpose of holding Masonic services for our late brother, Milton O. Auchmoody, at 141 Washington avenue. Master Masons are invited to attend.

(Signed) HAROLD V. CLAYTON, Master.

E. W. KEARNEY, Secretary.

BECKER—In this city, Monday, Septemper 10, 1934, Bridget Larkin, beloved wife of Paul Becker, loving mother of Mrs. Ralph Smith, Mrs. Raymond Davey and Paul Becker, Jr.

Notice of funeral later.

CRISPELL—In this city, September 9, 1934, Elnora Redden, wife of the late Solomon Crispell of 132 Clinton avenue.

Funeral at the chapel of A. Carr & Son, 1 Pearl street, on Tuesday at 2:30 p. m. Relatives and friends are invited. Interment in Mountain View cemetery, Saugerties.

EMBREE—At Shokan, N. Y., Sunday, September 9, Miss Mary Jane Embree of 537 Albany avenue, Kingston.

Funeral at the Tongore M. E. Church on Wednesday, September 12 at 2 p. m. Interment in Tongore Cemetery.

GANOUNG—At Esopus, N. Y., September 9, 1934, John P. Ganoung.

Services at the residence on Thursday at 9:30 a. m. Also services at the M. E. Church at Hobart, N. Y. on Thursday at 2:30 p. m. D. S. T. Relatives and friends invited. Interment in Valley View cemetery, S. Kortright, N. Y.

LEVERICH—In this city, September 10, 1934, James E. Leverich, Sr.

Funeral services will be held at his residence, 19 Lindsley avenue, on Wednesday at 2:30 p. m. Relatives and friends are invited. Interment in Montrepose Cemetery.

IN MEMORIAM.

In memory of my dear mother, Barbara Feigert, who passed away two years ago, Sept. 10th, 1932.

Daughter.
MRS. JOHN QUIGLEY.

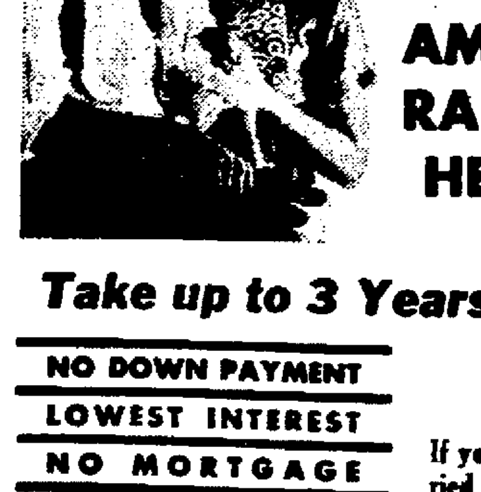

Why Worry about Winter?
INSTALL
AMERICAN RADIATOR HEATING
Take up to 3 Years to Pay
NO DOWN PAYMENT
LOWEST INTEREST
NO MORTGAGE
NO CO-MAKER

If you have been worried about the dangers of going through another winter like the last, without adequate heating facilities, these convenient terms will be good news to you. They certainly dispose of all money problems that might have kept you from taking this step sooner. Let our engineer gauge your requirements and give you an estimate. The cost will be financed by the Heating & Plumbing Finance Corporation at the low rates authorized by the Federal Housing Administration. Phone, call or write for quick action.

Canfield Supply Co.
STRAND & FERRY STS., KINGSTON, N. Y.
"WHOLESALE DEALERS"
Call at our show room to see samples and secure list of dealers

About The Folks

[illegible] Hughes of 8 Green street [illegible] misfortune to break his [illegible] Friday. He is under the [illegible] Dr. Fred Snyder.

[illegible] of 26 Van Buren street [illegible] for Tuscaloosa, Ala., [illegible] entering the University [illegible]. He is a graduate of [illegible] High School, Class of '33.

[illegible] and Mrs. Edward F. Gal[illegible] are visiting at the home of [illegible] parents, Mr. and Mrs. [illegible] Cloonan, of 146 Highland [illegible] Lieutenant Gallagher has [illegible] stationed at Long Beach, Cali-

TOMORROW'S GASOLINE TODAY!
new-action
Orange AMERICAN GAS
AMERICAN OIL COMPANY

NEWBERRY'S
GROCERY DEPT.
TUES. — WED.

NOW IS THE TIME TO STOCK UP. WE HAVE A FULL LINE OF NEW PACK FRUITS AND VEGETABLES WHICH WE ARE ABLE TO OFFER AT UNUSUALLY LOW PRICES.

— FREE DELIVERY —

NEW PACK RED RIPE TOMATOES	No. 2 CAN	7½c
CUT GREEN STRINGLESS BEANS	No. 2 CAN	8⅓c
NEW PACK MARYLAND SPINACH	No. 2 CAN	10c
EARLY JUNE PEAS	No. 2 CAN	10c
GOLDEN BANTAM CORN	No. 2 CAN	10c
DEL MONTE ASPARAGUS TIPS	TALL 10½ oz. CAN ...	12½c
PHILLIP'S MIX VEGETABLES .	No. 2 CAN	8⅓c
PHILLIPS DELICIOUS SOUPS TOMATO. PEA, CLAM CHOWDER, VEGETABLE .... can		5c
SUNBEAM DICED CARROTS / CUT WAX BEANS	No. 2 CANS, EA.	10c
DEL MONTE R. A. CHERRIES or BARTLETT PEARS	TALL lb. CAN EA.	14c
CAL. TREE RIPENED PEACHES SLICED OR HALVES	BIG No. 2½ CAN	15c
NEW PACK RED PITTED CHERRIES DELICIOUS FOR PIES	No. 2 CAN ...	12½c
SUNBEAM SLICED PINEAPPLE APRICOTS BARTLETT PEARS ALL IN THICK SYRUP	BIG No. 2½ CAN	19c

OVALTINE $1.00 Size CAN .... 57c | ARMOUR'S EVAP. MILK 4 TALL CANS 23c

Drunken Passengers Started Fire, Man Says

New York, Sept. 10 (AP)—The New York Post today quoted Arthur Bagley, Jr., seaman on the Morro Castle, as declaring that intoxicated passengers flipping lighted cigarets into a wastepaper basket caused the fire which swept the liner.

Bagley, the Post said, first discovered the blaze, and with the aid of another seaman, Jerry Dunn, tried to extinguish it.

"Jerry Dunn and I were walking on B deck shortly before 3 a. m. Saturday morning," the Post said in its interview with Bagley.

"We passed through a writing room . . . and found a group of drunken passengers tossing lighted cigarets into a wastepaper basket. It was some sort of game.

"We asked them to stop and they started to argue. Some wanted to quit and some didn't. We left them to look for the steward and could not find him."

Bagley and Dunn returned to find the carpet blazing, the interview continued.

The Post quoted Bagley as saying the use of inflammable cleaning materials in the carpet and failure of water pressure were responsible for the rapid spread of the flames.

Suspects Blaze Was Of Incendiary Origin

(Continued from Page One)

[illegible] he said.

"What did you do about the fire?" Nielsen asked.

"Everything I could."

Warms went on to say that after the fire was reported it came up swiftly.

After the alarm was sounded the ship amidships just went up in a [illegible] it seems."

The first radio signal went at 3:15 a "qt" signal.

Then Warms said the radio operators reported to him and asked for orders.

"Why did he have to ask for orders," Hoover asked.

"I don't know."

"Then what happened," asked Hoover.

"About a minute later (3:16 a. m.) the S. O. S. went out."

Confidence In Crew

Warms said he had every confidence in his crew.

"What about reports that 70 or 80 of the 85 or so to land in a lifeboat were members of the crew," asked Hoover.

"I don't know anything about that," Warms replied.

"Did the crew leave ship without helping passengers?"

"The boats were not lowered until I gave the orders."

"Where were you?"

"I never left the bridge."

"Was there any trouble?"

"I saw some panic among the passengers. I saw, too, a steward force a woman into a lifeboat."

Warms was questioned about the failure of lights and power.

About 20 minutes after the fire was discovered, he said, the chief engineer said the engine crew could not go on and all power failed.

"He said," Warms related, "It was so thick with smoke the crew could not remain."

"I told Mr. Freeman, the first officer to go foreward and get the anchor ready, we were without power."

Smith asked if there was any discontent in the engine room.

"We were just like one happy family," Warms replied in a strong voice.

Warms said he could get no response from the engine room or the engine room telegraph or bridge telephone.

"The men had left," he added.

It was after this attempt to reach the engine room by communication system that the chief engineer appeared on the bridge.

When the electric power failed, Warms explained, he could not steer the ship. With no engine crew at their posts the ship was helpless.

"When the chief engineer came up to the bridge I told him then 'for God's sake go forward and drop the anchor then'.

"He did and swung around into the wind."

On requestioning by Crone, Warms said that on the previous trip he found a bulkhead door, aft, had been forced open after it had been clamped shut earlier.

"I questioned everyone and none of the crew had opened the door.

"I could see where some one had forced the door at the bottom.

"I went down and found the charred paper on the cargo."

Asked by Crone to comment on reports of survivors of lack of water pressure on the fire hoses, Warms replied forcefully:

"All the hoses I saw had tremendous pressure."

Warms said some passengers didn't want to come out of their cabins when the fire alarm was given.

Drinking Parties.

"I understood there had been several drinking parties and also that they carried six or seven girls in their rooms who were very drunk. I did all I could. I brought the ship around until the wind was on our quarter. I used all the hose and water I could."

"How many hose?" he was asked.

"I saw five. The night watchman had a hose hooked on the port side on a deck within three minutes."

He said there was also an auxiliary lighting system but "blinding smoke" probably prevented any one from getting to it.

He himself, Warms added, went about with a flashlight.

At this point, he brought out that as he stumbled through smoke and darkness, he saw the signal alarm lights of the fire alarm system twinkling on the alarm board. These lights indicated the position and place of fire aboard ship. No one was at the board.

"When you sent the SOS," Warms was asked "did you sound an alarm?"

"Yes sir," replied the officer.

"When the power went off I blew the whistle by hand.

"All this time too the fire alarm was ringing. It rang until the fire burned it out."

Warms said he heard suggestions to beach the ship.

"From my experience on the Jersey coast," he asserted. "I knew if we beached the ship everyone would have been lost."

Voice Breaks Again

Eyes were wet in the stifling hearing room as Warms told how he tried to get out the body of his lifelong friend, and the ship's captain.

He tried to keep from breaking down again, but his voice broke and tears flowed down his weathered, lined cheeks.

"I tried to get to the body of—of —" he sought to control his voice—"Captain Willmott."

"That's how I broke my hand, I think."

"I went down the ladder, but the fire was following me all the time. I couldn't—I couldn't."

He could not go on. The captain's body was believed cremated in the inferno.

Beaten back by the flames in his attempt to bring up the body of his captain, Warms said he went through many cabins on B and C decks in search for passengers.

"The fire was out of control," he related.

"I tried to get in my own room to get some things but I couldn't make it. The chart house was on fire. The plates were buckling under my feet."

At this point the hearing was recessed for luncheon.

WEST SHOKAN

West Shokan, Sept. 10—Olive Rebekah Lodge, No. 470 reconvened Thursday evening for its first meeting after the summer vacation. There was a turnout reported of 35 or better. Miss Rosalyn Marale one of the younger members was royally welcomed. She appeared to be in excellent health after a desperate siege through several months illness with pneumonia. Refreshments were served in connection with an enjoyable social hour. Tentative plans were formulated for the annual Rebekahs' Halloween party. The next session on the third Thursday falls on September 20.

"Poor Father", a play by a cast of young people representing the Woodstock and Bearsville M. E. Churches will be given at the Olive Bridge I. O. O. F. hall Friday evening, September 14. The drama will be given under direction of the Rev. Orson Rice, former Olive Bridge pastor. The affair is sponsored by the Ladies' Aid Society.

Ira Elmendorf and Louis Thiel, veteran Shokan poultrymen, were pleasantly entertained Wednesday afternoon by Charles H. Weidner of Locust Hill Farm.

Two conservation inspectors were seen making observations here on Wednesday.

Mrs. Joseph Brocas and son Joseph, Jr., who have occupied Mrs. Ray Wean's cottage on the Watson Hollow road returned to Brooklyn early last week. Mr. Brocas who is here for his health will remain for some weeks.

Mrs. Martin J. Every of Traver Hollow, who has been ill, is improving nicely under the treatment of Dr. John Cosgrove, west side physician.

Mr. and Mrs. Charles H. Weidner and family of Locust Hill Farm spent the week-end at Camp Taconis, near Millerton, Dutchess county. They have made several pleasant trips there this season, but this time unfortunately had rainy weather.

Myron Silkworth is trucking building sand to Kingston from his camp property at Watson Hollow.

Mrs. Mildred Wells, formerly Miss Stibel, and niece, Mrs. Whitney Bolton of Great Neck, L. I., are spending several days at the Burgher House. Mrs. Bolton, formerly Miss Frances Schiff, with her sister, Helen, as girls, were well known summer residents of North Main street. The Schiff property purchased several years ago by Charles H. Weidner, is now incorporated into the domains of Locust Hill poultry farm.

Mr. and Mrs. Albert Roosa of Kingston are spending the week at the home of Freeman Avery at Watson Hollow. Mr. Roosa, a nephew of Mr. Avery, who is ill, is assisting in his care.

The Cavanaugh family, who have been spending their annual summer season at the Burgher bungalow, have returned to their home in New York city.

Potatoes give promise of a bumper crop this fall among farmers of the reservoir region. Tops of the late varieties usually blight damaged or dead by early September, are remaining green and vigorous. Some vines are noted in blossom. As yet there is little or no rot indication reported. Corn fields, too are maturing well with stalks of rank growth. Fortunately the recent chilly nights didn't materialize into an early killing frost. The earliest freeze of recent years in this locality occurred on the nights of September 10 and 11, 1917, according to the records kept by a local observer.

Judge Fred L. Weidner is noted as much improved of late. The venerable magistrate is able to handle the team with quite his old time vigor about the farm.

Rumor has it that William Gademan may later close the Bushkill Inn and go to Florida for the winter season. The new hostelry has experienced a highly successful summer. Saturday night dances held at the barn pavilion adjoining have been consistently well patronized under the experienced and popular management of Howard Lucht.

E. C. Davis is among the list of petit jurors called for the convening of county court Monday afternoon at Kingston.

The frequent rains are providing a fine growth of meadow grasses for later fall pasturing.

Marvin Van Demark of Main street is between times doing a fine job at landscape gardening, cutting the bristly hedge along the steep hillside bordering the south limits of his property.

John Nagle of Main street, who has been hobbling about all summer on crutches, is somewhat improved. Last week he laid aside for a day one of the supports, but found he had overdone himself a bit.

Church Meetings

The Lexington-Roxbury Association will meet with the Olive and Hurley old School Baptist Church at Shokan, Wednesday, Thursday and Friday, September 12, 13 and 14, starting at 10:30 a. m. Deacon Orville Winchell extends the following invitation: "Lovers of the truth are invited to meet with us."

Mr. and Mrs. N. Levine
and Sons
Wish Their Friends
A
Happy and Prosperous
New Year

180 Washington Avenue
Kingston, New York

Congressman Offers Opinion on Ship Crew

Matawan, N. J., Sept. 10 (AP)—Representative William H. Sutphin telegraphed today to the federal steamboat inspection service saying he had information leading him to believe the crew of the Morro Castle was "new and untrained."

The telegram was addressed to Dickerson N. Hoover, director general of steamboat inspection for the department of commerce, who is conducting a federal inquiry into the cause of the ship disaster.

It said:

"Information in my possession leads me to believe that the crew of the Morro Castle was new and undisciplined, and that the line hired the crew just before the day of sailing, dismissing the crew after each trip and engaging another crew before sailing again. Request you carefully investigate this condition."

The Name "Fidac"

The letters F. I. D. A. C. is the shortened form of the name taken by the Federation of Allied Legions, founded in 1920, with headquarters at Paris France. The letters stand for the French name of the organization, Federation Interalliées des Anciens Combattants.

BISHOP AND MRS. HULSE SAVED FROM MORRO CASTLE

The following article in Sunday's issue of the New York Times tells of the rescue of the Right Rev. Hiram Richard Hulse, Episcopal Bishop of Cuba and Mrs. Hulse from the burning Morro Castle.

The news of their rescue will be good news to many Kingston folks for Bishop Hulse made many friends here when he preached at St. John's Church after the Wall street fire on several occasions.

A dramatic escape from the burning Morro Castle and the reunion on the rescue ship Monarch of Bermuda of a couple lost at sea were disclosed yesterday on the arrival of the Right Rev. Hiram R. Hulse, Episcopal Missionary Bishop of Cuba and Mrs. Hulse at Pier 95.

After the warning that the ship was on fire had been sounded, the Bishop became separated from his wife when they were called on deck to leave the ship in lifeboats. Unable to find her husband and with flames spurting out behind her, Mrs. Hulse grasped a rope that had been tied to the deck of the ship and slipped over the side.

Mrs. Hulse said she had no further recollection until she regained consciousness several hours later on the Monarch of Bermuda.

A check-up of survivors on the rescue ship showed that the Bishop also had been rescued, but he, too, was unable to recall the details. Both apparently had been picked up from the sea by members of the crew of the Monarch of Bermuda and taken on board in rescue life boats.

Bishop Hulse was coming from Cuba to attend the triennial general convention of the Episcopal Church in Atlantic City next month.

Coo Counsel Files Customary Appeal

[illegible], N. Y., Sept. 10 (AP)—[illegible] for Mrs. Eva [illegible] sentenced [illegible] [illegible] Wright [illegible] the Court of Appeals [illegible].

[illegible]

If the state's highest tribunal affirms the [illegible] Herbert H. Lehman can [illegible] house [illegible] death in the electric chair.

Mrs. [illegible] was [illegible] guilty [illegible] Thursday [illegible] trial which lasted 17 days.

Announcement of the intention to file the appeal was made by Everett Holmes of defense counsel.

ROSE and GORMAN

SALE OF NEW FALLSILKS

THIS A VERY SPECIAL PURCHASE

This extraordinary purchase, contracted for some time ago—including a fine large assortment of the newest weave and color combinations—just arrives as prices of materials are being greatly disturbed.

Wise shoppers will take immediate advantage of this sale because at this ridiculously low price over 1,500 yards will be gobbled up.

New Fall Silks

Plain and Printed Silk Crepes

All the New Fall Shades

A splendid quality of Silk Crepe. Everyone is a smart shade—such as Nippon Green, Nite Blue, Malacca, Carioca, French Claret, Cocktail Blue, and all the staple colors, dark and light shades. Also the new fall print and fancy plaid.

Earlier in the season you saw these identical prints in this identical quality at $1.00 yd.

You'll be bound to start making heaps of Frocks, Blouses, Pajamas, Slips and Lingerie . . .

59c

NEW FALL CREPES

The very latest weaves for your Fall Dresses, and the latest colorings in plain and fancy Crepe. Also a large selection of fancy plaids—Novelty Stripe

Peau Delune Taffeta	$1.09
Atlasse Crepe	79c
Ripplebeck Crepe	$1.00
Plaids and Stripes	$1.00
Metallic Stripes	$2.49
Ombre Sheer Crepe	$1.49

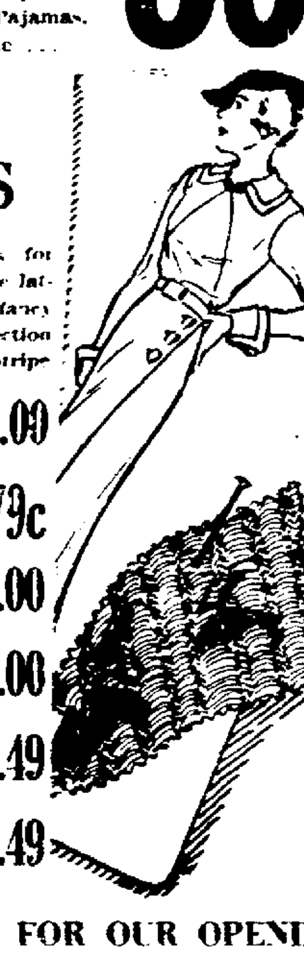

ALL THIS SILK WAS SPECIALLY PURCHASED FOR OUR OPENING SALE. IT'S NEW, FRESH, JUST UNPACKED.

Kingston Daily Freeman

Per Annum in Advance by Carrier... $7.50
Equivalent rate Per Week
Per Annum by Mail $5.00

Entered as second class Matter at the Post Office at Kingston, N. Y.

Published by Freeman Publishing Company, Freeman Square, Kingston, N. Y. Jay E. Klock, President. Robert E. Maxwell, Vice-President; Frank Secretary; Harry Treasurer. Address Freeman Square, Kingston, N. Y.

Member of The Associated Press

The Associated Press is exclusively entitled to the use for republication of all news dispatches credited to it or not otherwise credited in this paper and also the local news herein.

All rights of republication of special dispatches herein are also reserved.

Member American Newspaper Publishers' Association.
Member of the Bureau of Circulations.
Member New York State Publishers' Association.
Member New York Associated Dailies.
Member Press of Kingston City.
Member Press of Ulster County.

Please address all communications and make all money orders and checks payable to Freeman Publishing Company, Freeman Square.

Telephone Calls
New York Telephone—Main Office, Downtown 2300. Uptown Office, 512.

National Representative
Ingraham, Dooley & Coffin, Inc.
New York Office ..... 350 Madison Ave.
Chicago Office ..... 75 E. Wacker Drive
Detroit Office ..... General Motors Bldg.
Syracuse Office ..... State Tower Bldg.

KINGSTON, N. Y., SEPT. 10, 1934.

CRACKBRAIN HOLIDAY

Newspaper people wondered vaguely why the silly season seemed less silly this year. There weren't any sea serpents and no really serious rows over the length of the bathing suits. Now they know what the matter was. Every silly seasoner was working on a plan to remake the world. That rustle you hear is not the wind but merely the crackling of a thousand schemes.

One gives you a big pension asking nothing in return except that you spend it. Another says if you will wear a shirt of a certain color and sign on the dotted line day after tomorrow everybody will have a job at high wages for almost no work. Another wants to abolish all interest on money. Still another would give you a house for nothing. Even so shrewd a soul as Henry Ford begs you not to go into debt and spends $13,000,000 to increase the sales of cars on the instalment plan. In a word, it is field day for all the crackbrains.

To anyone who tries to think straight without political bias, it is evident that if the New Deal has any merits, they are those of being willing to try new remedies for new diseases, and to abandon some of the futile efforts of the past without abandoning the principles of democratic government. Its value lies in believing that the house we live in is a good house and that the family life can go on during a little necessary remodeling. Life is disturbed, upset and uncomfortable during the period of rebuilding the chimney and painting the kitchen. But when the work is done it is better than before the chimney fell.

The crackbrain theorists, however, want to smash up the old and build anew. But most of them are ignorant of the first principles of foundations and stresses. They want to lay brick walls in a minute without bonding. They want all sorts of wild ideas tried—which cannot in the nature of things be made to work. It is well to take this shower of plans and prognostications for what it is. There is entertainment and some education in looking them over. Here and there one holds a germ which if weeded and watered may in a dozen or more years come to some good fruit. But none of them, taken whole, are of the stuff of which sound lives and homes are built. It's merely cockbrain holiday.

POLICE EFFICIENCY.

An American police officer, just back from a trip to Europe, says he found European police systems bigger than ours—but not better. Granting that it would be almost too much to expect an American cop to consider an English bobby his superior in efficiency, it may still be true that different conditions on the opposite sides of the Atlantic make comparisons between policing methods here and abroad unwise.

In the first place, says the American officer, their cities have much larger forces than ours. If a police department needs more men it gets them promptly without much quibbling as to public expense. In the second place, they concentrate on the crimes that really jeopardize life and property and are only slightly concerned with trivial law violations and vice. Police forces in American cities are never large enough, he maintains, to do full justice to all the petty law enforcement required of them and at the same time to keep down serious crime.

This criticism has been heard before, and there is something in it. An officer may be so busy putting tickets on illegally parked cars that he can't prevent a hold-up on the next corner. If, as has been said, crimes of violence are increasing in England and on the continent, perhaps foreign police will be put to a sterner test than they have yet had to meet. In the meantime, there is no harm in striving for greater police efficiency right here at home.

THE SAAR PLEBISCITE.

The Saar Territory, an area of about 726 square miles with something less than 800,000 population is extremely rich in coal. About 47,664 are employed in the 11 mines, and about [illegible] more in the manufacture of pig iron and steel. Ceramics, glass and chemical products follow coal in importance.

This Saar district was handed over to France by the Treaty of Versailles in compensation for German destruction of French mines. At the end of 15 years a plebiscite was to be held to decide whether this territory should be given to the permanent ownership of France, should revert to Germany, or should continue to be administered by the League of Nations as during the 15 years. The present membership of the committee which takes care of it includes one non-French native of the Saar, one resident each of France, Britain, Finland and Jugoslavia.

It is this district which Hitler is so certain must return to Germany. The plebiscite is to be held in January and people who thing they have seen hot campaigns between parties in this country will soon be ready to admit that they've seen nothing yet. It is not merely party government that is at stake in the case of the Saar, but the nationality of an extremely rich little province. The campaign will bear watching with a weather eye out for far-flung developments.

That Body of Yours

BY

James W. Barton, M. D.

Registered in accordance with the Copyright Act.

RELIEVING A GAS ATTACK.

There is nothing that is much more distressing or alarming as the ordinary "gas" attack, sometimes called intestinal colic. The pain is very severe, and the heart is sometimes crowded so that its power and regularity is interfered with owing to the pressure from the gas. The gas may be in the stomach or intestine and may shift from one part to another.

It is this moving or shifting that enables you to know that the pain is likely due to gas, even though it is in the region of the appendix. The pain in appendicitis usually starts in the region of the stomach and then moves down to lower right side and remains there.

While the possible causes of the gas should be investigated your first thought is how to get relief and get it quickly.

Ordinary baking soda helps a great many cases as does also the various preparations containing soda, lime, bismuth, and other alkalis.

The old fashioned soap and water enema—the injection of a pint or a quart of warm water and soap suds—gives relief in most cases as it dislodges the "gas pocket" and relieves the pain. An enema of warm water without the soap is about as effective and does not irritate the lining of the bowel.

One of the annoying after-effects of an operation is the accumulation of gas in the intestine and also in the stomach which causes the patient great distress just when he needs rest and comfort. This is such a serious matter that in many hospitals an anaesthetic into the spine is more frequently given than ether, or other anaesthetics breathed into the lungs.

Thus it is interesting to know that Dr. Charles Mayo of the Mayo Clinic advises injections of warm milk and molasses where the gas is not moving up or down. Half a pint of warm milk, containing two or three tablespoonfuls of molasses is injected up into the rectum—lower bowel—every three or four hours. While this injection is not irritating it makes the muscles of the intestine act, and causes the gas to move in most cases.

This is a simple remedy as milk and molasses are readily obtained.

TWENTY AND TEN YEARS AGO

Sept. 9, 1914—Mrs. W. B. Snyder died in Rosendale.

Solomon Cohen of Newkirk avenue badly hurt when his horse ran away hurling him out of the wagon on Broadway.

Cornelius G. Evans of Walden and Miss Clara Anderson of Accord married.

Sept. 10, 1914—A catamount reported seen in Marbletown, the first in 15 years.

Robert G. Groves was sworn in as an attorney before the Appellate Division at Saratoga Springs.

Annual outing and chicken dinner of United Brewery Workmen, No. 63, held at Lake Katrine.

Sept. 9, 1924—Mrs. Peter H. Swart died.

Sarah Lyons died in New York.

Miss Irene Redman assumed duties as physical instructor at local Y. W. C. A.

Sept. 10, 1924—James Schoonmaker died in Ellenville.

City Engineer Henry D. Darrow appointed assistant superintendent of water department.

Michael A. Costello and Winifred E. Kenny married.

Charles C. Fogg and Miss Doris Hasbrouck married.

The Ark and Dove Ships

The Ark and the Dove were the ships which brought the first settlers of Maryland to this country. The Ark was a ship of 350 tons burden and the Dove a pinnace of 50 tons. They sailed from Cowes, Isle of Wight, and landed their passengers at St. Marys City in the spring of 1634, after a voyage which took the whole winter.

N-E-W-S BEHIND THE N-E-W-S

(Copyright, 1934, By Paul Mallon)

Steam

Washington, Sept. 5—The NRA is being split sharply on the issue over the textile strike situation. A few more such splits and it will be in shreds.

One crowd is trying now to make the government intervene in behalf of the workers on the ground that the industry has failed to live up to the code. This crowd is putting steam pressure under General Johnson, who has clamped down the lid and is sitting precariously on it. Undoubtedly he will be able to keep the thing under control, but the situation is very interesting.

For instance, the Labor Advisory Board (acting unofficially) is supposed to have made certain secret recommendations demanding actions.

These recommendations will never see the light of day, but it is generally understood that they are inferentially critical of what they imply in Johnson's lazy-fare policy.

Australian Crawl

Running right down through the center of the NRA inner circle is a minority group which believes that this first big national strike is the big test of the NRA. They assert the cotton people have not lived up to the spirit of the code because they speeded up output per worker to such an extent as to nullify employment gains. Other industries under other codes have of course done the same thing.

Also, these boys insist that only fragmentary and inadequate reports have been made by the industry to NRA's research and planning division. They want the NRA to step in, declare the code violated, and seize necessary statistics upon which a strike settlement could be worked out. Whether sufficient grounds exist for such action is a question which has two sides.

At any rate the general has responded by continuing to swim in the surf at Bethany Beach.

Regret

Inside the state department lately there have been some murmurs of regret that we recognized Russia so hastily. There is a growing feeling that the Russians put one over on us; that M. Litvinoff does not care a kopeck now whether he settles the debt or not.

That feeling has developed as a result of the proposals Russia has made for settlement. The truth is State Secretary Hull does not consider these proposals entirely sincere. Off the record our officials have characterized them as "crazy" and "impossible."

Some of this inner feeling may be part of the effort to induce Russia to come forward with a better offer. There is usually considerable pretense on both sides in such dickering. Yet there can be no question but that, if permitted to do it all over again, we would not now recognize Russia until we had a little better understanding about the debt.

Inventions

The status of affairs is shown by the private exchange between M. Troyanavsky and Judge Moore at their last meeting. Said the Soviet ambassador:

"Well, this offer was my invention. Why don't you try one?"

Said Judge Moore:

"I am not very good at inventions."

The remark seemed to have a pointed double meaning.

Diplomacy

New Deal diplomacy is being conducted by a couple of southern gentlemen, courteous and quiet, but capable of anger when properly provoked.

State Assistant Secretary Moore found Mr. Hoover's remarks in "The challenge to liberty" very provoking. He took his pen in hand and dashed off a rather warm statement about it, but, being a diplomat, he thought it would be unwise to issue the statement unless newsmen offered him the opportunity by asking him for comment.

Hopefully, he carried his statement to a press conference. There newsmen flung questions at him about the Far East, Chaco, the Russian debt. No one thought of asking about Hoover.

Moore became uneasy, the questioning came to an end. He started telling stories. They came to an end. He asked if there were any more questions. There were a few inconsequential ones, but nothing about Hoover.

"Well," said the judge, "that's all I have to say voluntarily, unless you have something more in mind." He placed his statement on the table in front of him. The news hounds knew he wanted to be asked something but they still did not know what. Finally one peaked over his shoulder and saw the word "Hoover" on the statement. The sharp-eyed one immediately asked: "Oh, by the way, Judge, how about the Hoover article?"

The judge beamed instantly. He said he had no comment to make officially but that "in answer to questions" he would say something. He read his statement with truejoy.

Walking away later, Moore observed to another official: "There isn't a smarter bunch of newspapermen in the capital than cover the state department."

Notes

At the treasury, they know politics as well as money. The denials that a five hundred million tax increase is being planned must be considered in that light. The question of increased taxes is a warm political question right now. The treasury will probably say nothing about it until after the congressional election, when the tax increase plan will be announced. . . Newspapers do make errors once every ten years or so. A local paper carried a quotation from Postmaster General Farley asserting the Democrats would gain 16 Senate seats next time. Farley's friends say he meant six and are gunning for the proof reader. . . A New Deal cabinet officer describes Upton Sinclair as "a new stick to beat the administration with". . . Some of Treasury Secretary Morgenthau's friends are whiling away their idle moments by starting a jesting rumor that Comptroller O'Connor is "being mentioned" for secretary of the treasury. They know how Mr. Morgenthau likes Mr. Connor and have ordered pictures of Mr. Morgenthau's face when he hears about it.

WHEN WORLDS COLLIDE

By EDWIN BALMER & PHILIP WYLIE

Synopsis of Preceding Instalments

Two planets, Bronson Alpha and Bronson Beta, turn away from another sun, are approaching the earth and the 500 picked men and women who helped Dr. Cole Hendron to outfit the two Space ships in northern Michigan are ready to transfer in time to Bronson Beta just before Bronson Alpha hits the earth and wipes it out. The planets are so named because their discovery is credited to photographs taken in South Africa by Fred Bronson and spot by phone by David Manfred in New York to Hendron and his daughter Eve, his assistant. Eve and Tony Drake are in love but her scientist father forbids them to marry and then thwarts his plans for them. When the Bronson Bodies had approached the earth eight months earlier, but passed on, they created such gigantic tides and terrific seismic disturbances that only a fifth of the world's population survived. Hendron is baffled for a time in building the Space Ships because he can find no metal or alloy which will withstand the heat and pressure of the atomic energy with which the giant rockets are to be driven. Then Manfred, while on an aerial reconnaissance, discovers such a metal, spewed from the depths of the earth. As there are 500 picked men and women in Hendron's camp and the Space Ship will accommodate only 100, he builds a second and a larger ship. Talking with Tony, Hendron explains what plants, animals and insects must be taken along as there has been no life for eons on Bronson Beta.

INSTALMENT 29

"We also take ants," said Hendron, "especially the common little brown variety, to ventilate, drain and work the soil, and, as you have observed, Tony, angleworms also.

"Since we are going to take with us fish eggs to hatch into fish over there, we have to take mayflies. Their larvae, in addition to providing food for the fish, are necessary to keep the inland waters from becoming choked with algae and the lower water plants.

"In the whole of the Lepidoptera there is not, Keppler says, one necessary or even useful species; but for sheer beauty's sake—and because they take small space—we will take six butterflies and at least the Luna moth.

"And we must take one of the reputed scourges of the earth."

"What?" said Tony.

"The grasshopper—the locust. Such an insect will be vitally necessary to keep the greenery from choking our new earth; and the one best suited for this job is paradoxically enough, one of mankind's oldest scourges, the grasshopper. He is an omnivorous feeder and would keep the greenery in check—after he got his start. Our first problem may be that he will not multiply fast enough; and then that he multiply oto fast. So to keep him in check, and also the butterfly and the moth, we will take parasitic flies. We will have to have these—two or three of the dozen common Tachinidae have been chosen.

"These will be the essential insects. Here on earth, with a balanced and bewilderingly intricate economy already established, a tremendously longer list would be vital to provide the proper checks and balances; but starting anew, on Bronson Beta, we can begin, at least, with the few insects we have chosen. Unquestionably, differentiation and evolution will swiftly set in, and they will find new forms.

"We are bringing along vials of mushroom and other fungi spores. Otherwise vegetation would fall down, never disintegrate, and pile up till everything was choked. A vial the size of your thumb holds several billion spores of assorted fungi—in case the spores of the fungi of Bronson Beta have not survived. They are absolutely essential.

"Also, we are taking bottles of stagnant pond-water and another of seawater containing our microorganisms such as diatoms, plankton, unicellular plants and animals which form the basis for our own biotic economy and would supplement, or replace, such life on the other globe.

"About animals—" Hendron halted.

"Yes, about animals," Tony urged.

"There is, naturally, still discussion. Our space is so limited, and there is most tremendous competition. Birds offer a somewhat simpler problem.

The matter of dogs and cats is the most difficult, Hendron said, closing the subject. Air pumps murmured somewhere within the ship, which seemed half-alive. Electric generators hummed, and from somewhere came the high note of one of the electronic engines. Tony left Hendron and went from the ship.

That night, the emigrants from the Earth gathered again in the dining hall. Hendron addressed them, outlining the general final preparations which were augmented by specific, printed instructions to meet such contingencies as could be foreseen.

The large ship, an exact duplicate of the original Ark with the exception of its greater proportions, stood on a concrete platform three hundred yards from its smaller companion.

After the meeting, the crowd moved outdoors and stood awhile, looking at the Bronson Bodies. As in their former approach their size had increased in diametric proportion during the last few days and nights, and they now dominate the heavens, Alpha eclipsed by Beta, which rushed toward the earth ahead of it, in the same position as that held by a planet in transit across the face of the sun. The spectacle was one of weird beauty, and one calculated to strike terror in the bravest. Bronson Alpha looked like the rising moon, except that it was much larger than any moon had ever seemed to be.

Aldeady the desolate and wounded surface of man's word was stirring to their approach. Slight earthquake shocks were felt from time to time, and the very winds seemed to be moving in a consciousness of the awful cataclysm that was drawing near. All over the world, the tides—unnaturally absent since the shattering of the moon—rose again and licked up the sides of the fresh, raw shores; the people who huddled on mountains and prairie plateaus that night knew instinctively that this was indeed the end.

Tony sought out Eve. "Come walk with me," he said.

"I'd like to. It's so strange to wait, with everything done that matters. For it's all done, Tony; everything that we're to take with us has been prepared and put in place."

Tony was excited and on edge, with nerves which he tried to quiet and could not.

"Do you suppose," he said there will be other shops starting from this side of the world tomorrow night and from the other side, the evening after?"

"Father doesn't know. When the radios were working well, months ago, he broadcast the knowledge of David's metal. It must have become obtainable from volcanic eruptions in other places. But we've no real news of any one else ready to start. One thing is certain. No party can count upon the arrival of any other. Each crew has to assume that it may be the only one that gets across to Bronson Beta."

"And damn' lucky if it lands, too," agreed Tony.

"The English, Father thinks, surely have preserved enough organization to build and equip one ship, and the French, the Germans and Italians ought to do the same. Then there are the Russians and the Japanese at least with the potential ability to do it. There's a chance in Australia and another in South Africa—Lord Rhondin would head any party there, Father thinks."

"Any one else?"

"A possibility in Argentine and also in China."

"That makes twelve, counting our two."

"Possibilities, that's all. Of course, we know nothing about them. Father guesses that if twelve are trying, perhaps five may get ships out into space."

"What five?" demanded Tony.

"He did not name them."

"Five into space beyond the attraction of the world."

"The world won't be left then, Tony." Eve reminded him.

"Right. Funny how one keeps forgetting that, isn't it? So there will be no place for them to drop back to, if they miss Bronson Beta. They just stay—out there in space—in their rocket ships . . ."

They were off by themselves now and Tony drew her nearer to him. She neither encouraged nor resisted him. He tightened his arm about her, and felt her softness and warmth against him. For a moment more she remained motionless, neutral; then suddenly her hands were on his arms, clasping him, clinging to him. Her body became tense, thrilling, and as he bent, her lips burned on his.

She drew back a little, and at last he let her. In silence he kissed her again; then her lips, close to his, said: "Farewell to earth, Tony!"

"Yes," he said quivering. "Yes; I suppose this is our last sure night."

"No; we leave tonight, Tony."

"Tonight? I thought it was tomorrow."

"No; Father feared the last night—if any one knew it in advance. So he said tomorrow; but all his calculations make it tonight."

"How soon, Eve?"

"In an hour, dear. You'll hear the bugles. He deceived even you."

"And Dave?" asked Tony jealously. Dave Repsdell now was his great friend. Dave was to be in command, except as to scientific matters, of the party in the second ship; Tony was himself second only to Hendron on the first ship; and Tony had no jealousy of Dave for that. Moreover, Eve was to travel in the ship with her father and Tony; if he was saved, so would she be! And Dave might, without them, be lost. Tony had told himself that he had conquered his jealousy of Dave; but here it still held him.

"No," said Eve. "Father told Dave tomorrow, too. But we leave the earth tonight."

"So tomorrow, said Tony, "tomorrow we may be 'ourselves, with yesterday's seven thousand years.' He held hre again as he thought of his hour—the last hour of which he could be sure.

"Come away," he said. "Come farther away from—"

"From what, Tony?"

"From everybody else." And he drew her on. He led her, indeed, toward the edge of the encampment, where the wires that protected it knitted a barrier. And there, holding her, he heard and she heard a child crying.

"There were no children in the encampment. There never had been. No one with little children had been chosen. But there was a child.

(Copyright by the Bell Syndicate, Inc.)

(To Be Continued)

Feast of Tabernacles Or Sukkoth Sept. 23

The Jewish festival of Sukkoth or Feast of Tabernacles will be celebrated this year from Sunday night, September 23rd, at sundown, to Monday night, October 1, at the same time. This festival lasts eight days, and is celebrated by all Jews throughout the world.

It was celebrated by the Jews when they lived in Palestine and were an agricultural people. It marked the close of the harvest and the beginning of the plowing and the rainy season. It was a festival of rejoicing and merry-making when the servant was equal to the master and all united in praising and thanking God for His bountiful gifts.

The Bible commanded that on this festival all the people should make a pilgrimage to the Temple at Jerusalem, and there, after offering their sacrifices, should dwell in booths or tabernacles, temporarily erected of wood and beautifully decorated with fruits and flowers to remind them both of the harvest season and how their ancestors had dwelt in booths in the wilderness. Many Jews still observe the latter custom today. In some synagogues too a modernized form of the harvest festival is celebrated.

Some also celebrate a supplementary festival on the ninth day, called Rejoicing of the Law, because the annual cycle of the reading of the law has been completed and on that day the sacred scrolls of the Law of Moses are rolled back to the beginning of Genesis and the Law is begun to be read anew. In many synagogues the scrolls are taken from the Holy Ark in which they are kept and carried about in solemn procession.

A North American Spectacle

Columbia glacier, in Alaska, is the largest and most spectacular glacier in the world. The slow-moving motion of the glacier creates a noise like the rumbling of distant thunder or heavy cannonading. The roar of the sliding and falling masses, reverberating throughout the surrounding mountains, may be heard 12 miles out to sea.

Our Children

By Angelo Patri

OVERDEPENDENT CHILDREN

MISS SUSAN looked over the infant class, fifty individual six-year-olds from all sorts and conditions of homes. They were a lovely sight, these shining eyed youngsters and Miss Susan's heart warmed to them. "Now, my One A Class, sit up tall, big as you can be, and I'll tell you how to put away your hats and coats, how to get them again, and march back to your seats. We have traffic laws, just like those on the streets. Like this:"

And Miss Susan proceeded in the way of all good One A teachers to teach the little ones how to get about the room.

After a few days of practice the class followed signals well and could put away their wraps and get them again without fuss or confusion. It was pleasant weather and heavy coats and sweaters had not appeared to complicate things. But a cold day came and the heavy coats with their big buttons came also. And along with them, the necessity for practice in Rapid Dismissal, the fire drill routine that has to be so carefully, so discreetly, taught these babies.

"Three big bells will ring, loud and fast. When they ring like that you hop up, you fall in line and get your things and march back to your places and put them on as fast as you can. Then I give you the signal to line up and away we go to see which class can get out on line fastest and in best marching order. That's what we are going to do this morning. I'm going to see which of you are the smartest."

Miss Susan used her hands to clap out the big bells and the children entered into the spirit of the game, marching swiftly and behaving valiantly. "Coats and hats on," said Miss Susan and the tone was sharp and snappy. Fifty pairs of small hands flew and the coats and hats were on in no time. The teacher ran a swift eye over the children. "Dick, Helen, John, button coats. Junior, put your coat on quickly."

"If there was a fire," said bright Helen, the leader, "they would get all burned up."

"They'd be last out, anyway," said Miss Susan. "Come along now. We're waiting. Get those buttons in, and Junior, hurry."

But these lame ducks could not button their coats, nor could Junior put on his own coat. "My mamma always puts it on for me," he confided. "It's too hard for me."

It is a great mistake to allow children to be overdependent. As soon as they can lift a finger for their own service, see that they do so. Teach them to button and unbutton, to fasten the zippers and put on the rubbers. The teacher with fifty or forty children has no time to put on wraps for individuals. And if there is an emergency dismissal, the overdependent child is not only a handicap to himself but he is a hindrance to the others. Teach all children to be self helpful at the earliest possible moment.

(Copyright 1934, by The Bell Syndicate, Inc.)

Mr. Patri will give personal attention to inquiries from parents and school teachers on the care and development of children. Write him in care of this paper, inclosing a three cent stamped, addressed envelope for reply.

HOMESPUN YARN

Cost of living is rising, according to the national industrial conference board. A rise of four-tenths per cent in July and of five per cent since July a year ago is reported.

The institute of child welfare, University of Minnesota, reports that most quarrels among children who are too young to go to school are started by a struggle over their possessions.

Planning for enough milk and meat for their 170 million Russian inhabitants is the main concern of the congress of soviets at their next meeting in January. The livestock situation has become worse as the steel, iron, and wheat have improved, it is reported.

A large demand for household help is reported from all parts of Germany. Improved economic conditions and many jobs left vacant through marriage made possible by marriage loans granted by the government seem to be responsible.

What is said to be the largest food conservation operation in the history of this country is being carried on by the federal emergency relief association, in cooperation with two other federal agencies. They are taking cattle out of the drouth areas to prepare for the winter need.

Dr. E. W. McHenry of the University of Toronto school of hygiene calls attention to turnip juice as a cheap source of vitamin C. In Toronto, one cent's worth of turnip juice gives 1,100 vitamin C units. Only 180 units are found in a cent's worth of lemon juice, and 220 units in that amount of orange juice.

Zombies

Zombie is a Haitian name meaning a witch or magician, and is used by uncultured negroes in Haiti to scare their children. The effect of this is very similar to the American expression "look out or the bogey man will get you." These zombies are said to be taken from their graves by men who want cheap labor. They take these men and fix them so that they are able to work. They presumably have no soul; their faces are expressionless, and they are evidently hard of understanding. It is widely believed in Haiti that it is possible to inject a fluid into the bodies of dead persons which will make it possible for their bodies to move and act as robots.

Pageant Presented At Flower Show

The West Park Flower Show, held this past Thursday, closed with the presentation of an elaborate pageant, the story of which was based on the historic visit of Queen Elizabeth of England to Kenilworth Castle in 1575 as the guest of the Earl of Leicester. The scenario was written by the Rev. S. Glover Dunseath, rector of the Church of the Ascension at West Park, and was given on the double terraces of the rectory garden. The cast of 40 characters was under the direction of Mrs. Theodor Oxholm of Esopus, who was assisted by Mrs. Howard A. Lewis of this city. Mrs. Lewis was also responsible for the fine period costumes which were a feature of the play. Musical arrangements were in charge of Mrs. Ella Burchell of Highland while Theodore Iwetz had charge of the stage effects and lighting. The pageant, which was complete in every detail of presentation, was given by the following cast:

Queen Elizabeth—Mrs. Alton Brooks Parker, Esopus.
Lord Leicester—The Rev. S. Glover Dunseath, West Park.
Earl of Essex—Roger H. Loughran, Hurley.
Sir Walter Raleigh—Richard van Benschoten, West Park.
Lord Burleigh—Clarence O. Fromer, Kingston.
Countess of Warwick—Miss Katrian van Benschoten, West Park.
Dutchess of Rutland—Mrs. Theodor Oxholm, Esopus.
Countess of Norfolk—Mrs. Roger H. Loughran, Hurley.
Earl of Sussex—Leslie Mott, Esopus.
Lady Paget—Miss Carrie Ackert, West Park.
Bishop of Ely—Clinton Parker, Woodstock.
Chinese Potentate—Bert Huth, Esopus.
Knight on Horseback—Richard Gordon, West Park.
Train Bearers—Mary Louise Oxholm and Janet Mott.
Torch Bearers—Marjorie Mott, Olive Snover, Alberta Loughran and Betty Goodrich.
Court Ladies in Waiting—Helen Walters, Jane Pearson, Hazel Ackert, Ann Fessenden, Florence Decker and Ida Viehweger.
Court Children—Gertrude Mott and Barbara Mott.
Saxon Tumblers and Dancers—The Hummel Sisters, Saugerties.
Wandering Bard—Frances Lavelle, Saugerties.
Court Dancers, Minuet—Mrs. Clarence O. Fromer and Roger H. Loughran.
Jousters—Donald Gordon and Elbert Loughran.
Dancer, Peack Dance—Mrs. Sanger Carlton.
Chorus, "Here Comes Three Dukes a Riding," Rose Marie Gordon, Peggy Smith, Peggy Lewis, Donald Gordon, Elbert Loughran and Martin Smith.

At a luncheon given at noon by Mrs. Alton Brooks Parker at the parish house, Mrs. James Roosevelt of Hyde Park, mother of the President, was the guest of honor. At 3 o'clock Mrs. Roosevelt formally opened the flower show with a short address of welcome. Later in the afternoon a reception was held for Mrs. Roosevelt at which time all those present had the privilege of meeting her.

In order that the guests who had come long distances might be accommodated, a cafeteria supper was served by the ladies of the parish. It was estimated that this affair was attended by over 1,200, many of them from Onteora, Catskill, Woodstock, Poughkeepsie and Dutchess county.

The flower show itself was an unusual display of the finest blooms from the many very fine gardens of the vicinity. Particularly lovely were the dahlies, gladioli and asters, and the mantel, basket arrangements, rock gardens in miniature. A special children's group of "bouquets for mother" also attracted much interest. An auction of blooms, following the pageant, closed this very successful affair.

PORT EWEN

Port Ewen, Sept. 10.—The Ever Ready Clubs will be entertained this evening at the home of Mrs. A. H. Short.

The September business meeting of the Epworth League will be held at the home of Mrs. S. P. Tinney, Tuesday evening. Very important business will be transacted.

The Sons and Daughters of Liberty will hold a picnic and pot luck dinner Wednesday at the home of Mrs. Vinal LeFevre on Broadway. All members are cordially invited to attend.

The September meeting of the Parent-Teacher Association will be held at the school house, Wednesday at 3:30 p. m., instead of on Friday. Members are asked to please note the change of date.

The weekly practice of the Firemen's Fife, Drum and Bugle Corps will be held this evening.

Mr. and Mrs. A. H. Short and daughter, Elaine, of this place, and Mrs. A. W. Short and children, Mr. and Mrs. Albert Short and son, and Mrs. Anna Gaynor of Kingston motored to Pocantico Hills Sunday and spent the day with Miss Anna E. Short, who teaches at that place.

The Parent-Teacher Association of Ulster county will sponsor a Parent-Teacher Education Institute at the Kingston Municipal Auditorium Friday, September 14. The morning session will start at 10 a. m. No admission fee will be charged.

Secretary Perkins says she's for good wages and a steady flow of profits. That's all right with us as long as we get one or the other.

CORNS
STOPS PAIN
SOOTHES AND HEALS
REMOVES CORNS
SORE TOES
Dr Scholl's Zino-pads

Flashes of Life Sketched in Brief

(By The Associated Press)

That's Too Much

Chicago—Henry Gobel didn't mind so much when two robbers shot at him and took $55—but when they relieved him of a dozen of his best cigars, that was too much. He went to police and started a hunt for the culprits. One suspect was arrested.

Fireman's Day Off

Hamilton, N. Y.—The mail carrier who goes for a walk on his day off has nothing on Captain George Hunter of the Buffalo Fire Department.

Visiting friends here on his vacation, Hunter aided local firemen in extinguishing a fire that burned out the interior of the H. W. Beecher hardware store.

Good Hearted

Albion, Neb.—Douglas Shawvan of Milwaukee is a respected landowner hereabouts. He came recently to look after his three farms, and realizing the suffering caused by the summer's drouth, cancelled the tenants' rent notes totaling $1,500.

Not So Scotch

London—There's nothing Scotch about Albert Pickard, movie proprietor, even though he hails from Glasgow.

When he was brought into a London court for driving his car past traffic lights, he produced a sketch of the road.

"What is this?" asked the magistrate. "Have you made the plan on a £5 note?"

"Oh, no," replied Pickard. "This is a £100 note. It is the only piece of paper I had."

Pickard had only £99 when he left court.

Just As You Say

Albany, N. Y.—Daniel Stott confessed to a burglary and spent a month in jail before District Attorney John T. Delaney found that he was not involved and released him.

Stott explained the confession thus: "The law said I done it, and I don't want no quarrel with the law. I said I done it."

Walking Together? Tsk tsk

Canton, China—Not content with banning mixed bathing and other popular diversions, Canton's puritanical city government now proposes to prohibit mixed walking in public. Such conduct, the municipal greybeards say, is not compatible with the old virtues.

Parent-Teacher Associations

P.-T. A. No. 8 Meeting

A very important meeting of the P.-T. A. No. 8 is called for Tuesday afternoon. The new officers have worked diligently over the year's program and have important announcements to make relative to the activities for the immediate future.

Every parent is urged to attend and make a complete inspection of the newly remodeled interior. The recent petition of the P.-T. A. to the Board of Education has culminated in the full cooperation of the board in making No. 8 an up to date building for school purposes.

Matters will be laid before the meeting which will need the entire support of the members for complete success. The officers will greatly appreciate a full attendance.

We asked one of our friends the other day whether his bank account seemed safer to him than it did a year ago and his reply was "what bank account?"

The Daily Cross Word Puzzle

No. 3036 Copyright 1934, The Bell Syndicate, Inc.

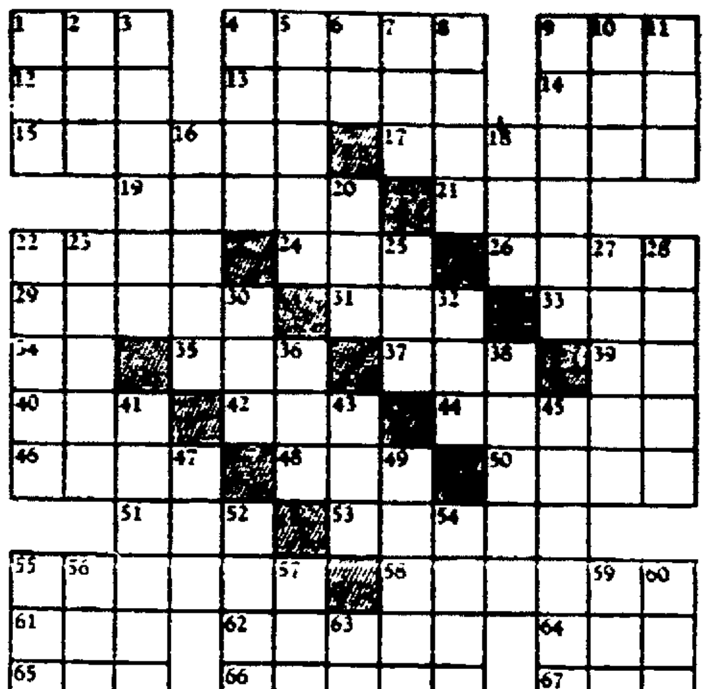

HORIZONTAL

1—Trot
4—Performed
9—Watering place
12—Cold
13—Corrupt gift
14—Cry of crow
15—To mix up in telling
17—Upper garment
19—Indo-European
21—To mistake
22—Facts
24—Male
26—Formerly
29—To choose
31—Small piece
33—Pronoun
34—By
35—To bring forth
37—Quality
39—At home
40—To fall behind
42—Small dog
44—Duplicity
46—British trolley
48—Insect egg
50—Damage
51—Top
53—Studied
55—Wan
58—Assuming attitude
61—Self
62—Pertaining to node
64—By birth
65—Weight
66—To eat in pasture
67—Newt

VERTICAL

1—Brisk dance
2—Edible tuber
3—To rotate
4—Skillfully
5—Best part
6—Note of scale
7—To recede
8—To strike out
9—To move rapidly
10—Dance step
11—To cow
16—To strengthen
18—Mineral
20—To seize
22—Distributed
23—Place of worship
25—To pinch
27—Earths
28—Melodies
30—Faucet
32—Label
36—Religious devotee
38—Governs
41—Capacity measure
43—Fruit seed
45—Antiseptic
47—Wire measure
49—Yellow gem
52—To beat
54—Part in drama
55—To fondle
56—In the past
57—Beetle
59—A medieval ship
60—To obtain
63—District attorney (abbr.)

Answer to Yesterday's Puzzle

No. 3035

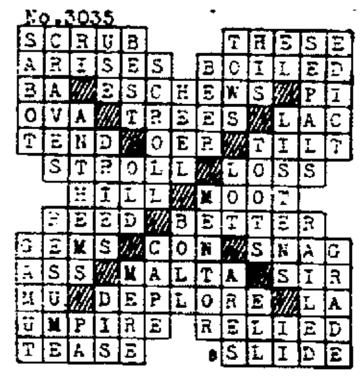

CLINTONDALE

Clintondale, Sept. 10.—A very successful supper and sale of articles was held on Wednesday evening in the Friends church under the auspices of the Sunday school. Mrs. Alice Van Sicler, Mrs. Ethel Clinton and Mrs. Martin Jevans were in charge of the affair. The supper which was served cafeteria style consisted of hot meat loaf, baked beans, macaroni and cheese, macaroni and tomatoes, escalloped tomatoes, escalloped potatoes, cabbage salad, rolls, coffee or tea, fruit jello and pie and cake. After supper a sale of fruits, vegetables and flowers was held. About $51 was cleared from the affair and will be used to defray the expenses of the new Sunday school room.

Mrs. James Williams have been entertaining her sister, Miss Mabel Drewett of New York city.

All the local fruit growers have started their annual picking and shipping of McIntosh apples. Bartlett pears are just about finished and grapes are starting.

Mrs. J. Wells Weaver, Miss Dorothy Weaver and Mrs. Harold Sutton attended the Republican Women's Club held Wednesday in The Elms in Highland. This organization is just newly organized.

Miss Georgia Conklin and Freddie Fowler were Saturday guests of Mr. and Mrs. Eber Palmer, Jr. at their home in Ardonia.

Mr. and Mrs. Harold Elting have returned to Port Jefferson Station, L. I., after spending last week with the former's mother, Mrs. Lillian Elting of Maple avenue. Mr. Elting is a teacher in the Port Jefferson Station school.

Miss Rose Symes has returned to her home here after spending a few days at the Chicago World's Fair. She was accompanied on the trip by Miss Gertrude Mack and Miss Mary Dowd of Highland.

Mr. and Mrs. Harry Bower of Crescent road have moved to Canada where he has employment. Mr. Bowers was a former teacher in the Ardonia school.

Mr. and Mrs. Joseph Dardis of Beacon called on Mr. and Mrs. J. H. Heaton and Mrs. Ralph Van Sielen Thursday afternoon. Mrs. Dardis will spend a few days with her sister.

Mrs. Gretchen Hoberg entertained her son, Harry Hoberg for a few days last week at her home.

Miss Marjorie Ellis has been spending some time with Mr. and Mrs. Fred Meyers at their home on Crescent road.

Miss Laura Bernard has been ill at her home with a severe cold and is under the care of Dr. DeWitt of New Paltz.

Mr. and Mrs. Alonzo Birs entertained Mr. and Mrs. George Englehart and Mr. and Mrs. Fred Brooks and Miss Stella Tripp of Poughkeepsie at their home here Sunday afternoon.

Wiring – Motors – Fixtures
JOS. A. McNELIS & CO.
ELECTRICAL CONTRACTORS
Main St. Phones 80 - 859R.

Neal Myers is Freed.

El Reno, Okla., Sept. 10.—The business of getting a job was uppermost today in the plans of Neal Myers, University of Oklahoma [illegible] Myers [illegible] acquitted Saturday night of the charge that he caused the death of the 19-year-old campus beauty queen in an attempt to prevent [illegible]. Myers said he [illegible] at the university [illegible] would seek employment.

For those who Need Money LOANS up to $300

Our quick service provides you with cash in 24 to 48 hours. One time repayment [illegible] Take 3, 6, 9, 10 or 20 months. [illegible] phone.

PERSONAL FINANCE COMPANY

Room 2, Second Floor, 319 Wall St., next to Kingston Theatre. Phone 3470 Kingston
Licensed pursuant to Article IX of the Banking Law

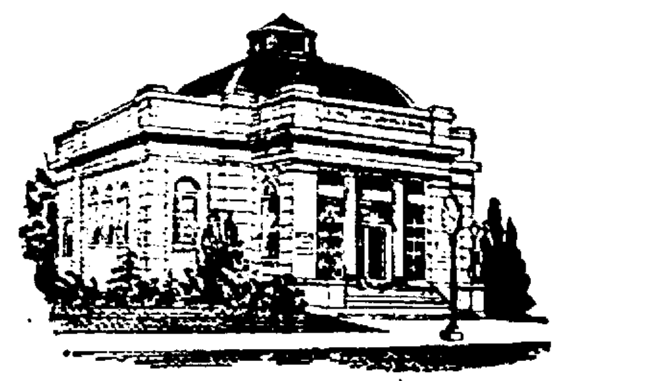

OFFICERS

V. B. VAN WAGONEN, President
D. N. MATHEWS, ABRAM D. ROSE, Vice Presidents
CHAS. H. DelaVERGNE, Treas.
HARRY S. ENSIGN, Asst. Treas.
HARRY V. TEN HAGEN, Teller
LLOYD R. LEFEVER, Counsel

TRUSTEES

SAM BERNSTEIN
JAMES H. BETTS
FRANK W. BROOKS
ANDREW J. COOK
C. H. DelaVERGNE
JOHN E. KRAFT
WILLIAM L. KROM
LLOYD R. LEFEVER
DELANCY N. MATHEWS
ABRAM D. ROSE
V. B. VAN WAGONEN
BENJAMIN J. WINNE
HOLT N. WINFIELD

"MAN WORKS HIS HOURS A FEW, BUT DOLLARS AT INTEREST ARE NEVER THROUGH!"

When age and weakness are on you, your Saved Dollars will still burn with activity and accumulate Interest HERE!

BEGIN MAKING YOUR DOLLARS WORK.

Interest Computed and Credited Quarterly.

SAFE DEPOSIT BOXES FOR RENT

KINGSTON SAVINGS BANK

Copyright, 1934, R. J. Reynolds Tobacco Company

MISS HELEN HICKS rose to the supreme heights of golf to win the women's championship of the U. S. A frequent smoker while on the fairways, Miss Hicks tells below how she guards against fatigue.

"Get a LIFT with a Camel!"

HELEN HICKS tells her way of regaining youthful energy!

OLYMPIC DIVER. "When I'm tired," says Georgia Coleman, "I smoke a Camel and soon feel like myself again. I like their mildness and different flavor."

TENNIS STAR. Ellsworth Vines, Jr. says: "Camels have a refreshing way of bringing my energy up to a higher level. They take away that tired feeling."

"The strain of championship golf puts a tremendous tax upon your energy," says Miss Helen Hicks, "but I can always restore my energy quickly with a Camel. It's a 'lift' that I enjoy often, as I can smoke Camels constantly without a sign of jangled nerves."

Every rôle in life has its strain. Every day has its many moments of uncertainty...self-distrust ..."low" spirits. So why not turn to Camels yourself... for more smoking enjoyment... to offset fatigue and irritability? Thousands of experienced smokers have found for themselves that Camels give a delightful "lift." And science definitely confirms what they report. Camels are milder—made from costlier tobaccos. Smoke all you want—Camels never get on your nerves.

Camel's Costlier Tobaccos never get on your Nerves!

ALL TOBACCO MEN KNOW:

"Camels are made from finer, More Expensive Tobaccos—Turkish and Domestic—than any other popular brand."

OFFICE CAT

By Janine

Prayers!

[illegible] God to bless [illegible] dear, [illegible] on their paths, [illegible] from trouble [illegible] who ask God more [illegible] success they [illegible]

[illegible] for the darker times, [illegible] help a neighbor's [illegible]

[illegible] men recently were [illegible] expenses.

[illegible] saved quite a bit [illegible] I discharged my blonde stenographer and hired a young man at twice her salary.

The second: What salary did you pay the girl?

The first: Twelve dollars a week.

The second: Where's the saving there—you pay the young man $24!

The first: Well, I don't have to buy so many presents for my wife now.

Love is like politics. The more money a candidate spends during the campaign, the better his chance of winning.

Andy—Let's get some girls and go out to dinner.

Sandy—All right. Who's on a diet?

Of course the modern man is in favor of equality of the sexes, but what bothers him is that the modern woman won't grant this equality.

Crooner—I want something for my voice.

Clerk—But this is a hardware store, not a drug store.

Crooner—I know it. I want a megaphone.

To a single girl the three sweetest words are: "I Love You", but to a married one, they're: "Alright, buy it."

Three examples of incongruities:
Heat and cold;
Oil and water;
Hick town and secret marriage.

The minute a fellow gets a couple of thousand in cash, the promotors and bondsmen are after him thicker than a bunch of medical scientists after a germ-laden guinea pig.

She (awkward dancer) — This dance floor is certainly slippery.

He—It isn't the dance floor. I just had my shoes shined.

It is too bad P. T. Barnum is dead. His shade must writhe and groan at the bumbugging the people get these days. It was much harder to fool them in Barnum's time.

Wife—Do you expect to get into heaven by hanging on to my skirts?

Husband—A few of the more expensive might pass me in as a martyr.

Mother (to Junior)—If you don't be a good little boy I'll call a policeman.

Junior—And if you do I'll tell him we've got a dog and no license.

You can get a cordial welcome almost any place if you can pay for it.

Little Mary—Mother—

Her mother, who was in earnest conversation with a friend, motioned for her to be quiet.

A few minutes went by, and the child again said:

Little Mary—Mother!

Her Mother (sharply)—Mary, you must wait until I've finished before you speak.

Little Mary (shaking her head)—But, mother, you never finish.

A fortune awaits the man who invents a way to fold a newspaper in a high wind.

(The Moss Feature Syndicate, 808 Summit Avenue, Greensboro, N. C.)

Kraft Paper Gets Its Name From German Word

Kraft paper or pulp derives its name from the German word for strength, which is its chief characteristic. According to Witham's "Modern Pulp and Paper Making," the terms Kraft and sulphate pulp are used practically interchangeably. The Kraft pulp is of a dull brown shade when unbleached and is used for the manufacture of products where color is not a consideration and where strength and ability to resist all kinds of wear and tear is desired, as for instance in wrappings and bag papers.

The Kraft process is especially adaptable to the pulping of long fibered resinous and non-resinous woods, certain kinds of wood that are useless in the manufacture of sulphite pulp being adaptable to this process. In the sulphate process used for making Kraft paper, sulphate of soda replaces soda ash. Originally the pulp was only partially digested and the process was completed by mechanical means. In the modern production of Kraft pulp, the cooking is more thorough and the subsequent disintegration of the pulp is accomplished in the beaters and Jordans.

Dayline ON THE HUDSON
ONE WAY TO NEW YORK $1.00
Daily Including Sunday
Daylight Saving Time.
DOWN STEAMER leaves Kingston Point 2.00 P. M. for Poughkeepsie, Newburgh, Yonkers and New York City, arriving W. 129th St. 5.45 P. M., W. 42nd St. 6.00 P. M.
UP STEAMER leaves Kingston Point 2.35 P. M. for Catskill, Hudson and Albany, arriving at 4.15 P. M.
Music Restaurant Cafeteria
Tel. Kingston 1272

GAS BUGGIES—It Doesn't Sound Good.

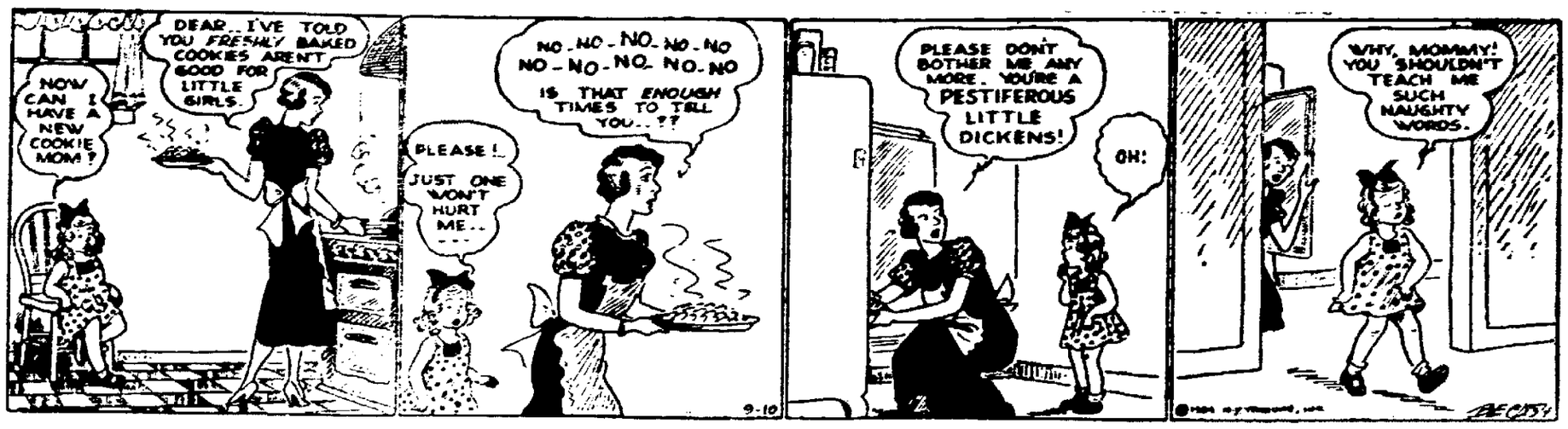

MILTON

Milton, Sept. 10—The Rev. and Mrs. Ralph Northrup and son, William, returned Saturday, September 1, from a three weeks' vacation spent at Shelter Island and Binghamton.

Wednesday, September 12, the ladies of All Saints' Episcopal Church will hold a supper at the home of Mr. and Mrs. Fred H. Bond.

A number of members from Milton attended the meeting of the Community Garden Club Wednesday afternoon at the home of Mrs. Robert Cole in Marlborough. Superintendent of Grounds at Vassar College spoke on Fall Work in the Garden.

Mrs. Jane W. Clarke spent the week-end in Brooklyn at the home of her sister, Mrs. Arthur B. Sinclair.

Jefferson Snell made a business trip to Florida the past week.

Mrs. Olive Reynolds and family of Brooklyn were recent visitors at the home of Mr. and Mrs. Robert Conn.

Mr. and Mrs. Vincent Hickey of White Plains have been visiting at the home of the former's father, Michael J. Hickey.

Among those from Milton who are working under the TERA project are William Fisher, William Ennist and William Ordway.

Mrs. Gervais and daughter, Joan, of Burlington, Vermont, have been visiting the former's son, Dr. A. C. J. Gervais, and Mrs. Gervais.

The regular monthly meeting of the Ladies' Needlecraft and Women's Missionary Societies of the Milton Presbyterian Church was held at the home of Mrs. E. F. Martin Wednesday afternoon.

At a recent meeting of the town board Phillip A. Lyons was appointed as justice of the peace of the town of Marlborough to fill the unexpired term of Carl H. Hergert, who resigned. Other justice of the peace are J. Harold Clarke of Milton and E. C. Quimby and John Rusk, Jr., of Marlborough.

Frederick Woolsey, Jr., president of Future Farmers of America Association, was in Syracuse Friday and Saturday where he presided at a meeting of the organization and attended the state fair.

Miss Elizabeth Young of New York city is spending her vacation at the home of her parents, Mr. and Mrs. Edward Young, Sr.

The regular monthly meeting of the Maids and Matrons Society was held at the home of Mrs. Edgar Clarke, Jr., president, Tuesday afternoon.

The Misses Mary and Elizabeth McManus have opened a dress shop in Newburgh. September 4 was the opening date.

Mr. and Mrs. Clifford Wood of Brooklyn spent the week-end with the former's parents, Mr. and Mrs. Frank Wood. Miss Janet Wood, who has been spending the summer with her grandparents, returned to Brooklyn last week.

Work on the road west of Marlborough village adjoining the Orange county line under the supervision of Percy V. Bunker, town of Marlborough road commissioner, is progressing and will soon be completed. Louis Coy of Marlborough is the foreman and the men working on this road are much pleased with his manner of conducting the work.

C. Kenneth Taber and Glenn Clarke were exhibitors in the commercial fruit class at the State Fair in Syracuse and were awarded the following prizes: First on plate of McIntosh apples and first on plate of Buenbose apples, first of plate of Stark apples, second on plate Fall Pippins, second on bushel of Bartlett pears, second on bushel Jonathan apples, third on plate Bartlett pears, third on collection of three barrels of commercial variety Baldwin, McIntosh and Greening apples, third on single barrel of McIntosh, third single barrel of Kings, fourth single barrel of Greenings, fourth single barrel of Baldwins. These young men are to be congratulated on their awards as competition was very keen, there being from 15 to 30 competitors in the single plate exhibition.

Dr. and Mrs. A. C. J. Gervais and three children will spend the winter in Tuscon, Arizona. They will drive to the southwest about December 1 in their automobile. They will return April 1, when the doctor will resume his practice.

Mr. and Mrs. Charles R. Taber and Mr. and Mrs. J. Harold Clarke attended a meeting of the board of managers and faculty of Oakwood School at Oakward Thursday evening. Both Mr. Taber and Mr. Clarke are members of the board.

The Milton School on Sands avenue opened Tuesday morning. School hours are as follows: Morning, 8:55; afternoon 12:50 to 3:15. On Fridays schools close one-half hour earlier. Miss Abruzese is the only new teacher. She succeeds Mrs. McCall. Some of the new text books have arrived, also the new book covers. The total attendance exceeds that of last year. The largest grade is the seventh, which consists of 26 pupils. There probably will be a district superintendents' conference October 5.

The September meeting of Ladies' Aid Society of the Milton Methodist Church will be held at the home of Mrs. William Stilson.

An introduction and reception to the teachers of the Milton school children will take place Thursday evening, September 20, at 8 o'clock, in the Sands avenue schoolhouse. This will be the opening meeting of the year for the Milton Parent-Teacher Association. It is planned to have a short address by Harold Lucy who is principal of the Milton school and also by Mr. Campbell of the Highland High School, which most of the Milton children attend after completing the eighth grade in the village school. The program of the association for the year will be outlined and discussed. This relates to an adequate school program and how it may be achieved. All who are interested are cordially invited to attend this meeting.

Mrs. Edward Guillot and daughter, Anita, of Brooklyn, have been spending the past three weeks at the home of Mr. and Mrs. J. Santora.

Miss Mary Conroy is teaching this year in the Plattekill school.

Jackson Schultz of Ridgeway, Pa., has been visiting his sister, Mrs. Eula Hallock.

Mr. and Mrs. John M. Yossie and son, Norman, and daughter, Helen, of East Aurora, spent the past week with Mr. and Mrs. C. Kenneth Taber.

Miss Ruth Taber and brother, Sidney, left Saturday for Oskaloosa, Iowa, where they will attend Penn College.

Mrs. Kate Gillespie of Hackensack, N. J., and son, Edward, spent the week-end and Labor Day with Mrs. Katherine McCord and Miss Rachel Clarke.

Mr. and Mrs. James Powers and son, Thomas, of New York, were recent guests of Mr. and Mrs. John Kaley.

National Congress of P.-T.A. at Niagara Falls

Big Meeting Set for September 24 to 29 With Discussions Concerning Education from National Standpoint — State Convention October 1 to 4 at Long Beach.

The board of managers of the National Congress of Parents and Teachers is honoring New York state by holding its semi-annual meeting at the Cataract House, Niagara Falls, September 24 to 29.

This board consists of the presidents of the State Congresses of Parents and Teachers with officers and committee chairman of the National Congress. The newly elected National President, Mrs. B. F. Langworthy of Chicago, will preside over approximately 100 leaders in P.-T. A. work from all sections of the United States.

Among the subjects to be discussed will be plans for legislation affecting education, motion pictures and pure food and drugs. The regular sessions will be preceded by a preliminary business meeting of the executive committee.

The National Congress is cooperating with the University of Chicago and the National Broadcasting Company in arranging a series of weekly broadcasts every Thursday from 5 to 5:30 p. m. over nation-wide network, starting October 4.

P.-T. A.'s are advised by the national president to form listening groups for the series of programs.

The name of the official organ of the National Congress changed with its September issue from "Child Welfare Magazine" to "The National Parent-Teacher." The size of the magazine has also been increased.

On September 3, Mrs. Francis H. Blake of Albion, president of the New York Congress, spoke at the State fair at Syracuse, upon the topic, "The Place of the Parent-Teacher Association in the Educational Program." Mrs. Blake with her State Legislative Chairman, Mrs. Philip Wakeley of Saratoga, represented the State Congress of Parents and Teachers at the hearing before the ways and means committee of the Assembly. The Porter Bill with tax measures providing full state aid to education finally passed and was signed by the Governor.

The annual convention of the New York State Congress will be held at Long Beach, L. I., October 1 to 4. The theme will be "A Desirable Program of Education." Railroads offer rates of one and one-third fares to delegates.

Strength of the Firefly

Certain firefly emit a light that although only 1-100th of a candle-power, is so penetrating that it passes through paper, flesh and wood, writes J. T. Finlay, Emporia, Kansas, in Collier's Weekly. In fact, X-ray photographs of these substances have been made by this insect illumination.

Sunburn
Chafing
Foot Irritations
Itching Rashes
quickly allayed with mild Resinol Ointment

NEW PALTZ

New Paltz, Sept. 10—Mrs. E. Betz has been enjoying a visit from her daughter, Mrs. Emily Vanderheim, of Bayside.

The New Paltz High School class of 1934 held a dance in the gymnasium of the school Friday night, September 7.

The New Paltz C. of C. has appointed Dr. Virgil DeWitt, Dr. A. C. Grimm, Emory Jacobs, D. V. Z. Bogart and Grant Sheeley to make arrangements for the Kingston-New Paltz road celebration. Mr. Bogert was also appointed by Kingston.

Harry Ahlberg was a visitor in Kingston on Friday.

Mr. and Mrs. Fred Depew entertained friends from Mettacahonts during the week.

George Benjamin and family have moved to New Paltz from Ohioville.

Mr. and Mrs. Michael Raab entertained Mr. and Mrs. Harry Blodgett and sons of Roxbury a few days this week.

Harry Zimmerman, Jr., of Eltinge avenue is recovering from injuries sustained when he was thrown from the milk truck of Harold DuBois to the concrete pavement on the New Paltz and Highland road a short distance from the village.

Mrs. Irving D. Sutton entertained the bridge club on Saturday afternoon, September 8.

Mr. and Mrs. Alvin Mertine and the Misses Etta and Ruth Mertine attended a birthday celebration in honor of Vaughn Decker, Jr., at the home of his parents in Tabasco on Monday evening.

A family reunion was held at the home of Mr. and Mrs. Edward Warner on Sunday.

Mrs. Roy Nichols of Millerton has been spending the week with her parents, Mr. and Mrs. John Yeaple.

Mrs Peter Harp and Mrs. Frank Roosa of Wurts avenue visited Kingston on Friday.

Mrs. Martha Bleecker of New York, formerly of New Paltz, has been spending a few days in town.

Mr. and Mrs. Thomas Higgins and family have returned to their home in Brooklyn after spending the summer in New Paltz.

The Wednesday evening bridge club was entertained by Mrs. Robert Forshaw at her home this week.

Mrs. Andries P. LeFevre has returned to New York city after spending a few days in town.

Mr. and Mrs. Merton DePuy have returned from the State fair.

Mr. and Mrs. Clayton Juckett and family have been entertaining Mr. and Mrs. Elmer Juckett of Ithaca.

Miss Edna Steen, who has been spending the summer with her parents, Mr. and Mrs. Ira Steen, has returned to her teaching at Patchogue.

Mrs. Moses Sprague will be hostess at the meeting of the Dutch Guild at her home on Rural avenue Thursday afternoon, September 13.

Wednesday, September 12, the supper to be served at the Freer Patentee House will consist of baked beans, tomato sauce, cabbage salad, brown bread, molasses cake, fruit gelatine and coffee.

The Spanish Main

Originally the Spanish Main referred to the American mainland to differentiate it from the many islands of the Indies, where the first Spanish colonies were placed. Later the sea around that region came to be known as the Spanish Main, too.

5c SALE
BIG VALUES in FRESH VEGETABLES
NOTHING OVER 5c

Carrots	Large bunches	2 for	5c
Beets	Large bunches	2 for	5c
Radishes	Large bunches	2 for	5c
Tomatoes	Red—Select Quality	2 lbs.	5c
Tomatoes	Green—for Canning	2 lbs.	5c
Red Peppers		2 for	5c
Hubbard Squash		2 lbs.	5c
Green Cabbage		3 lbs.	5c
Green Peppers		4 for	5c
Celery	Good Size Stalks	Bunch	5c
Green Beans		Quart	5c
Wax Beans		Quart	5c

FLOUR
Pillsbury's 24½-lb. Bag $1.17
Gold Medal or Hecker's 24½-lb. Bag $1.19

At A&P MEAT MARKETS
Special for Monday & Tuesday Only

FRESH LEAN Hamburg	lb.	13c
PRIME QUALITY STEAKS		
Round	lb.	29c
Sirloin	lb.	35c
Porterhouse	lb.	39c
Cube Steaks	lb.	29c
BEEF LIVER	Sliced	2 lbs. 25c
RIB LAMB CHOPS		lb. 29c
LOIN LAMB CHOPS		lb. 39c

ATLANTIC & PACIFIC

Where First Steel Was Made

It is not known definitely when and where the first steel was made. Archeologists state that it was known to the ancients and it is probable that the Assyrians were the first people to use it in the manufacture of tools and weapons. Steel has been used for many centuries in India. The art of hardening and tempering steel was a familiar one to the Greeks in Homer's time, not later than the Ninth century B. C.

STATE OF NEW YORK, SUPREME COURT: COUNTY OF ULSTER—GEORGE HOPPER ROBINSON, Plaintiff, against FRANK S. TONGUE, executor of the Last Will and Testament of Charles W. Deyo, deceased, FRANK S. TONGUE, administrator with the Will annexed of all and singular the goods, chattels and credits which were of Elmer E. Deyo, deceased, CATHERINE DEYO, wife of Charles W. Deyo, LOUISE WINCHELL, widow of Elmer E. Deyo, deceased, ALICE RELYEA, widow of Robert Relyea, deceased, and all the heirs at law, next of kin, legatees, devisees, distributees, executors, administrators, or personal representatives, if there be any such of said Robert Relyea, deceased, BELLE RELYEA DILLION, KATHRYN ROBINSON, wife of George Hopper Robinson, MINNIE MC HUGH and HENRY MC HUGH, her husband, MAMIE WHALEN, and THOMAS WHALEN, her husband, BESSIE WYNNE and JOHN WYNNE, her husband, JAMES NORTON, husband of Glen Norton, deceased, GENEVIEVE EVERY and KENNETH EVERY, her husband, JAMES NORTON, HIRAM ROBINSON and MARY ANN ROBINSON, his wife, and "MARY" HOPPER CRASPER, the name "Mary" being fictitious, her real given name being unknown, if living, WILLIAM HOPPER, if living, and GERTRUDE HOPPER, if living, the last three named being children of Frederick Hopper, deceased, and the wife, widow, husband, heirs at law, next of kin, legatees, devisees, distributees, executors, administrators or personal representatives, if there be any such of said defendants, as may be dead, FRANK VAN STEENBURGH, "JOHN DOE," "MARY DOE," "RICHARD ROE" and "SARAH ROE," the names "John Doe," "Mary Doe," "Richard Roe" and "Sarah Roe" being fictitious and being intended to designate each and every person not specifically named herein and entitled as heir at law, next of kin, legatee, devisee, distributee, executor, administrator, lienor, grantee, husband, wife, widow, or otherwise of Emma Deyo, deceased, or of said Frederick Hopper, deceased, or of any of the above named defendants, Defendants.

In pursuance of an Interlocutory Judgment duly granted in the above entitled action and entered in the Ulster County Clerk's Office on the 7th day of September, 1934, I, the undersigned Referee, in and by said Judgment for that purpose appointed, will sell at public auction at the front door of the County Court House in the City of Kingston, Ulster County, New York, on the third day of October, 1934 at eleven o'clock A. M., the premises described in said Interlocutory Judgment as follows:

ALL THAT CERTAIN LOT, PIECE OR PARCEL OF LAND situate, lying and being in the City of Kingston aforesaid and is that portion of said City known as North Roadout and on the Easterly side of Second Avenue and being Lot No. 446 as laid down on a map of the lands of Edgar B. Newkirk said Lot being forty feet in front on Second Avenue forty feet in rear and one hundred (100) feet deep, and is bounded as follows: Northerly by Lot No. 445—Easterly by Lot No. 519—Southerly by Lot No. 447—and Westerly by Second Avenue.

Dated, at the City of Kingston, N. Y. the 8th day of September, 1934.

ROBERT G. GROVES, Referee.
CHARLES W. WALTON,
Plaintiff's attorney,
Kingston Trust Company Building,
Kingston, New York.
Newton H. Fessenden, Esq.,
Attorney for Defendant, Louise Winchell, widow of Elmer E. Deyo, deceased,
Office and Post-office address,
240 Fair street,
Kingston, New York.
Floyd W. Powell, Esq.,
Attorney for defendant, Charles W. Deyo, individually and as executor of the last will and Testament of Elmer E. Deyo, deceased.
Office and Post Office Address,
Kingston Trust Company Building,
Kingston, New York.
Walter J. Miller, Esq.,
Guardian ad litem of James Norton, an infant defendant and of all unknown defendants who are infants or incompetent persons,
Office and Post-office address,
44 Main street,
Kingston, New York.
Messrs. Hirson & Bertini,
Attorneys for Minnie McHugh,
Office and Post-office address,
233 Broadway,
Borough of Manhattan,
City of New York.

COUNTY COURT: COUNTY OF ULSTER—KATHRYN HALBERSTADT, Plaintiff, against THOMAS TERRELL, INC., Defendant.

TO THE ABOVE-NAMED DEFENDANT:

YOU ARE HEREBY SUMMONED to answer the complaint in this action, and to serve a copy of your answer, or, if the complaint is not served with this summons, to serve a notice of appearance on the Plaintiff's attorney within twenty (20) days after the service of this summons, exclusive of the day of service. In case of your failure to appear or answer, judgment will be taken against you by default for the relief demanded in the complaint.

Trial to be held in the County of Ulster.

Dated, April 11th, 1934.

ROBERT G. GROVES
Attorney for Plaintiff
Office and P. O. Address
260 Fair Street
Kingston, N. Y.

TO—

THOMAS TERRELL, INC., Defendant:

The foregoing summons is served upon you by publication pursuant to an order of Hon. Frederick G. Traver, County Judge of the County Court of the County of Ulster, New York, dated August 30, 1934, and filed on that day in the office of the Clerk of the County of Ulster, New York, the original complaint having been filed in said office on the 11th day of April, 1934.

The object of this action is to foreclose a mortgage given by Thomas Terrell, Inc., to Kathryn Halberstadt, bearing date May 4, 1929, to secure the payment of $[illegible], with interest thereon, which said mortgage was duly recorded in the office of the Clerk of the County of Ulster on the 11th day of May, 1929, in Book 285 of Mortgages, at page 34, covering the following described property:

Being the same property conveyed by Kathryn Halberstadt to Thomas Terrell, Inc., by deed bearing dated May —, 1929, acknowledged May 6, 1929, and recorded in the Ulster County Clerk's office May 12, 1929, in Book 338 of Deeds, at page 94, conveying the premises thereto described, situate in the Town of Esopus, Ulster County, New York, consisting of a 1-acre parcel of land, 1/16-acre parcel, a third parcel of undivided acreage, and a 1.53 acre parcel of land.

Dated, August 30th, 1934.

ROBERT G. GROVES
Attorney for Plaintiff
Office and P. O. Address
260 Fair Street
Kingston, N. Y.

Makes You Forget You Have False Teeth

Don't worry about your false teeth rocking, slipping or wabbling. Fasteeth, a new improved powder holds them firm and comfortable all day. No gooey, pasty taste or feeling. Eat, laugh and talk with comfort. Get Fasteeth from Wilson's or your druggist. Three sizes.—Adv.

SUPREME COURT: ULSTER COUNTY—In the Matter of the Application of DELIA M. VINISKI, for an order dissolving her marriage to JOSEPH J. VINISKI, also known as JOSEPH J. WISNESKI.

TO—

JOSEPH J. VINISKI, also known as JOSEPH J. WISNESKI, above named:

WHEREAS, Delia M. Viniski has presented a petition to the above Court, showing that her husband, Joseph J. Viniski, also known as Joseph J. Wisneski, has absented himself for five successive years last past without being known to her to be living during that time; that she believes him to be dead; that a diligent search has been made to discover evidence showing him to be living, and no such evidence has been found, and asking that her said marriage be dissolved;

Now, pursuant to an order duly made and entered in the above entitled proceeding, dated August 22nd, 1934, a hearing will be had upon said petition at a Special Term of the Supreme Court of the State of New York, to be held at the Court House in the City of Kingston, Ulster County, New York, on November 2nd, 1934, at ten o'clock in the forenoon.

Dated, Kingston, New York, August 23rd, 1934.

DELIA M. VINISKI
Petitioner
ROBERT G. GROVES
Attorney for Petitioner
Office and P. O. Address
260 Fair Street
Kingston, N. Y.

TO—

JOSEPH J. VINISKI, also known as JOSEPH J. WISNESKI, above named:

The foregoing notice is served upon you by publication, pursuant to an order of the Supreme Court, Honorable Sydney F. Foster, Justice, dated the 22nd day of August, 1934, and filed with the petition herein in the office of the Clerk of Ulster County at Kingston, New York, on the 23rd day of August, 1934.

ROBERT G. GROVES
Attorney for Petitioner
Office and P. O. Address
260 Fair Street
Kingston, N. Y.

COUNTY COURT: COUNTY OF ULSTER—HOWARD A. LEWIS, CHAUNCEY LANE and BART C. VAN INGEN, as Trustees of an Express Trust created by and for the waiving depositors of the National Ulster County Bank and Trust Company of Kingston, N. Y., Plaintiffs, against SARAH LIFSHITZ, also known as Sarah Lifschitz; et al, Defendants.

In pursuance of a judgment of foreclosure and sale duly made and entered in the Ulster County Clerk's Office in the above-entitled action on the 5th day of September, 1934, I, the undersigned Referee in said judgment named will sell at public auction on the 27th day of October, 1934, at 11 o'clock in the forenoon of that day, at the front door of the Ulster County Court House in the City of Kingston, N. Y., the premises directed by said judgment to be sold and therein described as follows:

"ALL that tract or parcel of land situate in the Town of Rochester, County of Ulster and State of New York, at a place called Port Jackson, which is bounded and described as follows: It being known as the north half of lot No. 5 as laid down on a map of several lots made by John J. Snyder Nov. 1st, 1866, and beginning at the east side of the public highway known as Yantepuchie Avenue at the bounds of Lot No. 6, thence along the same as the compass then pointed north seventy-two degrees east three chains and thirty-nine links to the lands of James O. Schoonmaker, thence along the same south ten degrees east seventy-five links to the south half of lot number five, thence along the same to the said Yantepuchie Avenue, thence northwesterly along said Avenue to the place of beginning, containing one quarter of an acre of land.

ALSO ALL that tract or parcel of land situate in the Town of Rochester at a place called Port Jackson and is bounded and described as follows, to-wit:

It is known as the south half of lot number five as laid down on a map of several lots made by John J. Snyder November 15th, 1866, and begins on the east side of the public highway or street at the bounds of lot No. four from thence running along said lot as the compass then pointed north seventy-two east three chains thirty-nine links to the bounds of the heirs of Nicholas Schoonmaker, deceased, then along the same north ten west seventy-five links to the north half of lot number five, thence along the same to the said highway or street and then southeasterly to the place of beginning, containing one-quarter of an acre of land.

Being the same premises this day conveyed to the party of the first part by Mary Krasnopolsky, and recorded this day in the Ulster County Clerk's Office in Liber .. of Deeds at page .. and the same premises conveyed by Gussie Shapiro to Mary Krasnopolsky by deed dated the 26th day of December, 1929, and recorded in Liber 543 of Deeds at page 129, Ulster County Clerk's Office.

This mortgage is given to secure part of the purchase price of said premises.

Dated, September 10, 1934.

LLOYD R. LE FEVER
Referee

FRANK W. BROOKS, Esq.
Attorney for Plaintiffs
44 Main Street
Kingston, N. Y.
LAWRENCE LEVINE, Esq.
Attorney for Defendant, Louis Cherney
95 Main Street
Ellenville, N. Y.
JACOB KUPFERMAN, Esq.
Attorney for Mary Krasnopolsky
1440 Broadway
Borough of Manhattan
New York, N. Y.
CASHIN & EWIG, Esqs.
Attorney for Defendant, Sarah Lifshitz
460 Broadway
Kingston, N. Y.

THE PEOPLE OF THE STATE OF NEW YORK, BY THE GRACE OF GOD FREE AND INDEPENDENT

TO—

PETROS D. CASSIMATIS

GREETING:

YOU AND EACH OF YOU ARE HEREBY CITED TO SHOW CAUSE at a Surrogate's Court to be held in and for the County of Ulster at the Surrogate's Office in the City of Kingston, N. Y., on the 17th day of September, 1934, at ten o'clock in the forenoon of that day, why a certain instrument in writing, dated June 21st, 1934, relating to both real and personal estate, presented to said Surrogate's Court, should not be proved, admitted to probate and recorded as the last Will and Testament of MIKE CASSIMATIS, also known as Emanuel P. Cassimatis, late of the City of Kingston, Ulster County, deceased, upon the petition of WALTER J. MILLER of the City of Kingston, the Executor named therein.

IN TESTIMONY WHEREOF, We have caused the seal of said Surrogate's Court to be hereunto affixed. WITNESS, Hon. George F. Kaufman, Surrogate of our said County of Ulster, at Kingston, N. Y., this 17th day of August, 1934.

(L. S.)

C. K. LOUGHRAN
Clerk of the Surrogate's Court

Vitamin D In Milk Prevents Rickets And Builds Health

Rickets Can Be Cured As Well As Prevented And Children Made Strong And Sturdy

By CHARLES H. BALDWIN
Commissioner, Department of Agriculture and Markets Albany, New York

RICKETS, that dread disease which medical authority states affects in some degree 80 per cent of all white babies in North America and even a greater percentage of Negro infants, can be prevented by Vitamin D which in some cases cures the disease after it has started.

Vitamin D can and is now stored in milk by exposing it to the action of ultra violet rays for a very brief length of time. This announcement was made recently by Dr. Harry Steenbock of Wisconsin University and the late Dr. Albert F. Hess of Columbia University.

So now we have milk which contains most of the necessary foods for the human body also containing Vitamin D, which prevents rickets and makes small children healthy and strong.

This baby knows that milk is good for him

Vitamin D in Milk

Vitamin D milk is a whole milk with a very appreciable increase in Vitamin D content. Milk may be enriched in Vitamin D in either of three ways: (1) by irradiation (exposure to ultra violet rays); (2) by adding irradiated yeast to the cow's feed, and (3) by adding to milk an especially prepared concentrate of Vitamin D obtained from cod liver oil.

Vitamin D is known as the sunshine vitamin because it has been discovered that the exposure of children to sunlight cures rickets just as does feeding them substance containing Vitamin D.

Rickets is a disease which weakens the bones, as a consequence of which they bend or break. One of the commonest results of this is bowed legs. We do not hear so often of bowed legs in the well-to-do homes because parents are feeding infants a better balanced diet and thus giving them a better supply of Vitamin D, but go into sections of the large cities where little milk is used among the white as well as the Negro population and bowed legs and other deformities due to rickets will be seen, and a very high percentage of children affected with rickets in minor degrees.

It has been found that the taking of Vitamin D milk by mothers themselves serves also to protect the mothers as well as prospective and growing infants.

Making Milk More Perfect

The advantage of using milk as a carrier for Vitamin D is that it supplies the antirachitic factor in a food, which is the basic diet of most infants and does away with the troublesome task of administering supplementary foods such as cod liver oil.

Milk in addition also provides the calcium, phosphorus and lime salt which are as essential to proper bone formation as is Vitamin D.

Milk is, in fact, the best dietary source of calcium and the maxim that every growing child should have at least a quart of milk a day in some form is based on scientific evidence that this is the amount necessary to furnish the calcium requirements.

Vitamin D, although a necessary factor in normal nutrition, is not present naturally in adequate amounts in foods. Vitamin D milk provides, therefore, a palatable and practical source of the vitamin.

Smart for Matrons

Edited by
LAURA I. BALDT, A. M.
For many years Assistant Professor of Household Arts, Teachers College, Columbia University, New York

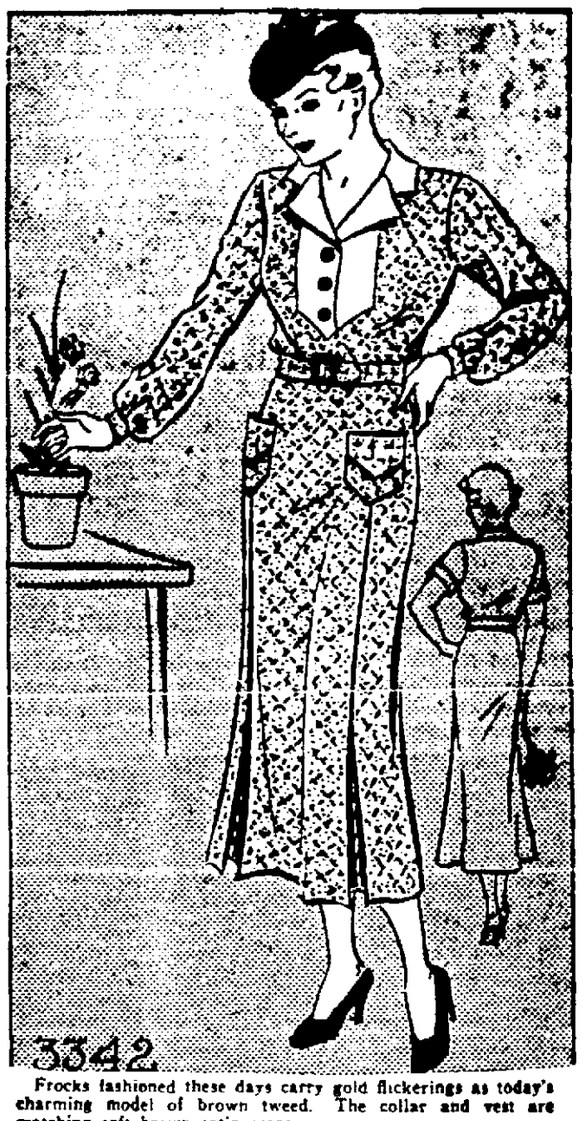

Frocks fashioned these days carry gold flickerings as today's charming model of brown tweed. The collar and vest are matching soft brown satin crepe.

It is so smart for street wthout a coat.

Black pebbled crepe silk is another lovely idea with black taffeta shot with metal for its contrast.

Rayon novelties that suggest wool, angora woolens, wool jersey, etc., are other nice mediums for this slenderizing model.

Style No. 3342 is designed for sizes 36, 38, 40, 42, 44, 46 and 48 inches bust.

Send TEN CENTS (10c) in stamps or coin (coin is preferred). Write plainly NAME, ADDRESS and STYLE number. BE SURE TO STATE SIZE YOU WISH.

Let the latest FALL AND WINTER BOOK OF FASHIONS solve your clothes problems at a minimum of cost and effort. It tells you how to make a smart coat as easily as a simple dress. There are clothes for elaborate occasions as well as many smart trim designs for general wear. You'll enjoy reading about your favorite screen stars. You simply mustn't miss this issue.

PRICE OF BOOK 10 CENTS.

Address your order to Kingston Daily Freeman, PATTERN DEPARTMENT, 200 Fifth Ave., New York, N. Y.

Fashions by Barbara Bell

A Blouse for Your Fall Suit.

The most recent triumph in the style-scape in this season of suits is the blouse. The logical outcome of necessity, these fanciful little adjuncts have been raised to glamorous heights in the scheme of fashion, and fall finds those of us who incline toward a suit for the mainstay of our new wardrobe, deciding quite reasonably, on having several different blouses, so that we may enjoy the opulent appearance of owning an unlimited number of clothes.

The smartness of the short over-blouse pictured in the sketch, proves what a good blouse can do for any plain suit. Even your last year's two-piecer will be relieved of its grizzly drabness by the deft and feminine addition of a smart blouse in a becoming color. This simple model is one of condensed chic. It has the high front neckline, and at the bottom is cut with an interesting peplum which fits over the skirt, eliminating that line at the waist which, oftener than not, is an unattractive one.

Most women who dress on a budget, plan getting several blouses of different types and colors this year. They will choose their shades and materials with an eye to suitability. The model sketched is a splendid one to have for afternoon wear in crepe satin, satin twill, taffeta faille, or any of the dressy novelty fabrics. For evening its lines become distinctly formal when it is developed in velvet, or lame. Among the lovely new tones in which dressy blouses look best are the almond greens, the beiges and the soft silvery greys and the blues with a purplish cast. Daytime calls for stronger colors. If the blouse is intended for a tweed suit go in for something vivid and unrestrained. The new jerseys and knits abound in fascinating weaves and colors which can practically be the remaking of your last year's wardrobe.

Barbara Bell Pattern No. 1440-B can be procured for 15 cents. Fill in the coupon accompanying this story and mail to the address given in it.

Barbara Bell Pattern No. 1440-B is designed in sizes 14 to 40. Size 16 requires 2¼ yards of 39 inch material.

Every Barbara Bell pattern includes an illustrated instruction guide which is easy to follow.

Tomorrow—A chic shirtwaist frock for general wear.

(Copyright, 1934, by the Bell Syndicate, Inc.)

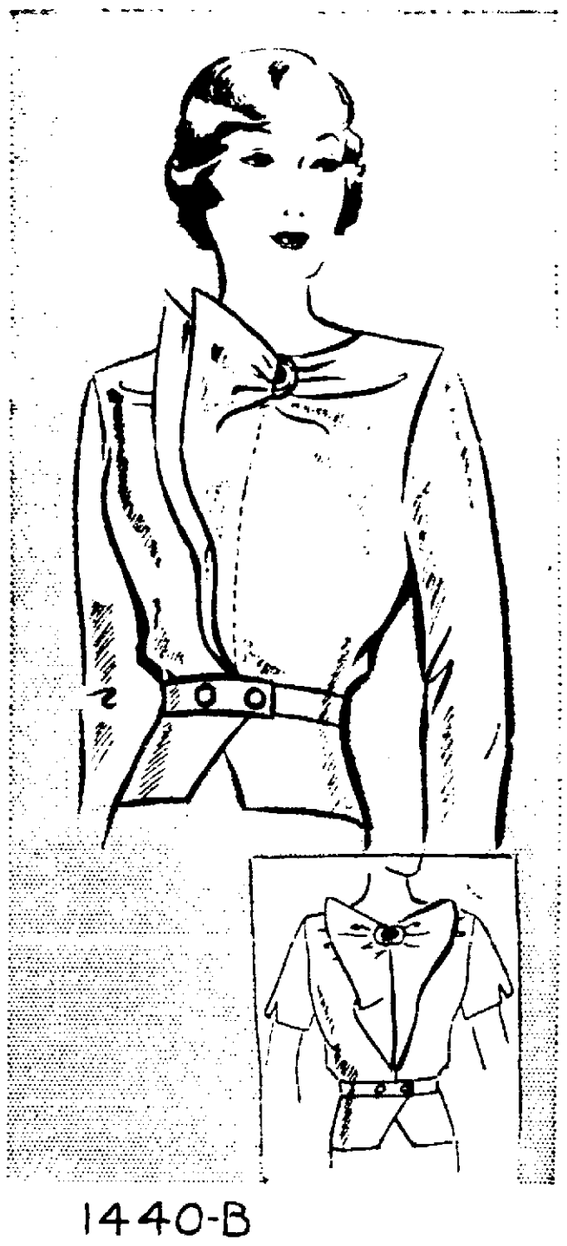

BARBARA BELL
Barbara Bell Pattern Service
Kingston Daily Freeman, Post Office Box 140
Times Square Station, New York, New York.

Enclose 15 cents in coins for

Pattern No. ..... Size .....

Name .....

Address .....

Wrap coins securely in paper.

MENU FOR TODAY

Menu For Tuesday, Sept. 11

Breakfast: Fresh pineapple, dry cereal, cream, griddle cakes, coffee.

Luncheon: Vegetable salad, graham rolls, chocolate cookies, tea.

Dinner: Italian meat cakes, riced potatoes, wax beans, cole slaw, grape sherbet, coffee.

Griddle Cakes

Mix and sift 3 cups flour, 3 teaspoons baking powder and 1 teader. Place on a floured board, roll spoon salt. Beat 1 egg until light, add gradually ¼ cup sugar and 2 cups milk. Add to dry ingredients with 2 tablespoons melted butter. Fry on a hot, well-greased griddle.

Chocolate Cookies

Rub ¾ cup butter to a cream with 2 cups sugar; add 4 ounces melted chocolate, 2 well-beaten eggs, 1 tablespoon vanilla, 1 cup water and about 4 cups flour mixed and sifted with 1 rounded teaspoon baking powder very thin and bake in a moderate oven.

Italian Meat Cakes

Take ½ pound of any left over meat or roast (good way to use leftovers). If you have no cooked meat get ½ pound of hamburg steak; soak 1½ slices of bread in water till soft; squeeze dry; add to meat 1 egg, 3 tablespoons grated cheese, 2 cloves of garlic, salt and pepper to taste, parsley, if you have it, a handful of raisins. Form in small cakes, fry in oil or good fat till nice and brown. While these are cooking take a saucepan, put in lump of butter size of egg, small onion, brown slightly; add cup of tomatoes, salt and pepper, 1-3 cup of water. Boil rapidly for 5 minutes, then slowly for ½ hour. When cakes are brown and sauce cooked put cakes in sauce and cook slowly for 10 minutes.

(Copyright, 1934, by The Associated Newspapers)

Times change. Nowadays the kids come home and say, "School's swell, mother!"

It's time to take down the screens

MOST of us hate to see Summer go. We miss the freedom that comes from being out-of-doors. We dread being bottled up in heated houses—wearing heavy clothes—fighting colds and all the impositions of Winter.

Since we have to live indoors, let's be gay and make indoors attractive. A new rug will brighten the living-room and the one it displaces can go upstairs to cheer up a bedroom. Some colorful curtains will accentuate the pale winter sun. A new kitchen range or sink will take the gloom out of that much-used workshop. Some comfortable chairs will help you relax during the long evenings.

A little money will go a long way today in renovizing your home. Just watch the advertisements in this newspaper—there are amazing bargains in furniture, lamps, curtains, rugs and kitchen equipment. You're always more certain to get full value for your money when you buy products advertised by dependable merchants and manufacturers.

PRESENTING THE WIDE WORLD IN PICTURES

Copyright 1934, Wide World Photos, Inc.

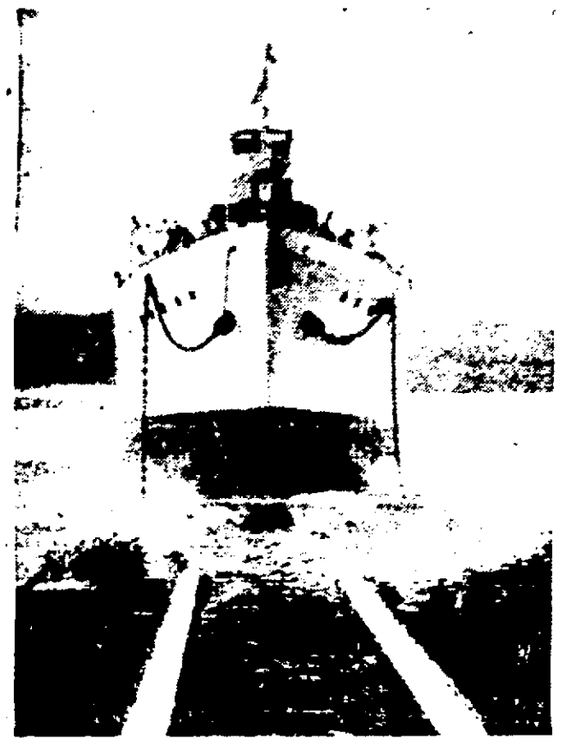

A NEW CUTTER JOINS THE COAST GUARD SERVICE: The Commanche, which will be commissioned in November for ice breaking work in the harbor of New York, after being named by Miss Kathleen Leary of White Plains, N. Y., at the shipyards at Wilmington, Del.

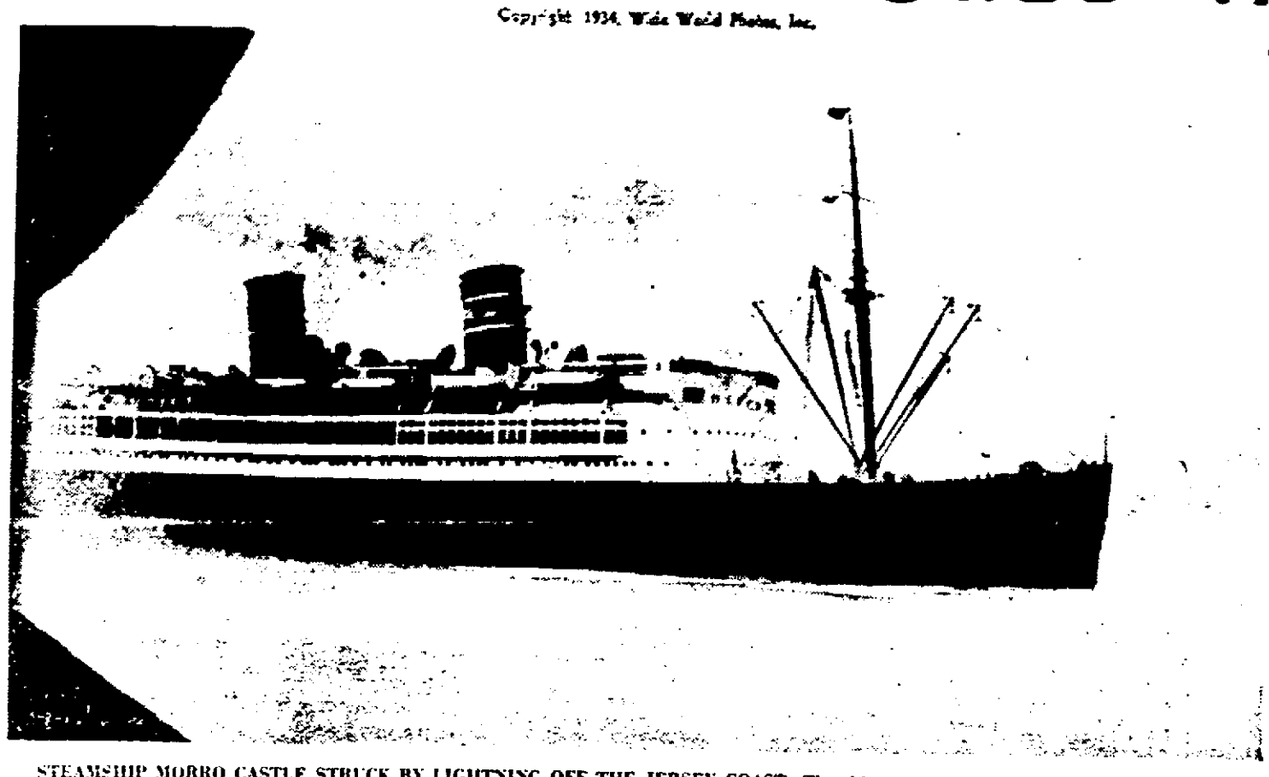

STEAMSHIP MORRO CASTLE STRUCK BY LIGHTNING OFF THE JERSEY COAST: The ship returning from Havana to New York with 318 passengers and crew of 240, burns to the water with a great loss of life after being struck at 3 A.M. by a bolt in a storm twenty miles south of Scotland Lightship outside New York Harbor and eight miles off Asbury Park, N. J. Only six lifeboats could be launched and many of the passengers and crew, caught asleep in their cabins by the raging fire, perished in the disaster.

SEEING AMERICA BY CRANE AND PLANE: A baby elephant, brought from Africa by Martin Johnson, is hoisted over the side of the S.S. Exochorda to a barge at a New York City pier, from which it was taken to a plane and flown to Bridgeport, Conn.

A MODERN VERSION OF THE ANTE BELLUM DAYS IN THE WEST: Two stage coaches in a spectacular race at the fifth annual rodeo at Ellensberg, Washington, which was attended this year by a record crowd of spectators.

NAMES KING GEORGE V AS AIDING IN BRITISH MUNITIONS SALES: Louis L. Driggs, president of the Driggs Ordnance and Engineering Company, testifying at the Senate Munitions Investigation that the monarch intervened to help British concerns in negotiations with Poland.

FORGOTTEN MEN AT A BIG TENNIS MATCH: An uninterrupted worm's eye view of one of the games in the Men's National Tennis Title tournament at Forest Hills is obtained by a group of enthusiasts who didn't have to pay the admission price.

A CRISIS IN THE TEXTILE SITUATION IN ENGLAND: One of the inmates of the Sydenham Home of the National Children's Adoption Association encounters difficulties in studying the problem of a ball of wool.

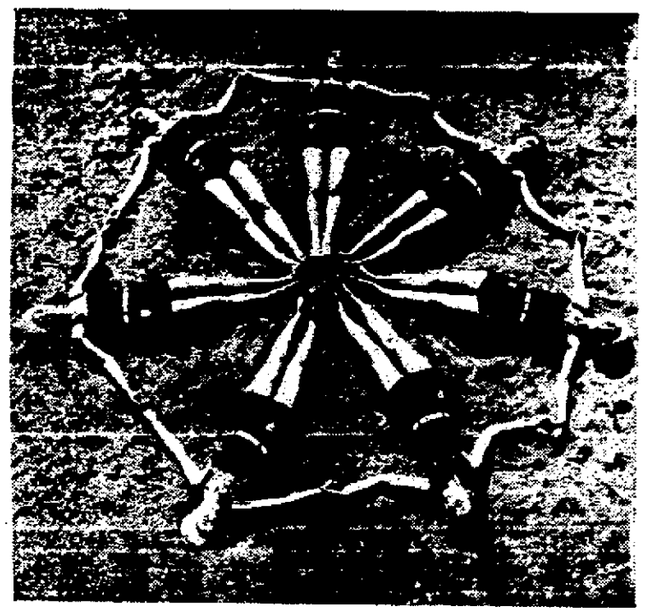

THE LATEST BEACH DIVERSION ACROSS THE PACIFIC: The young girls of Japan, fast copying the beach antics ordinarily displayed in Europe and America, arrange themselves in this fashion as a pinwheel on the shore at Kamakura, a favorite Japanese resort.

THE HUMAN TORCH OF FRANCE: Mlle. Biget set fire to herself to test a non-inflammable, and non-sinking pair of overalls, invented for the use of aviators, and will try to cross the English channel in them by means of a portable motor.

A PRINCESS ON RELIEF ROLL: Princess Alexandrovna of Russia, now Mrs. Cecil John Wildebank, wife of an Englishman and mother of a boy of 11, who has been given relief funds in London, Ontario.

STUMPED IN A CHAMPIONSHIP TOURNAMENT: Moreno Caso, competing for the caddie championship of the city of Seattle, came upon his ball in an unusual bit of "rough." Despite the tree stump his "out" was perfect.

WOOL AND FUR FOR THE AUTUMN: A black wool suit with rippled black Persian lamb collar. The blouse part of the dress and the upper part of the coat are lined with silk crepe.

A DRESS FOR MORNINGS IN TOWN: A costume of soft green wool striped in a lighter shade and trimmed with matching silk duvetyne revers, along with a belt and scarf, is the accepted mode for the forenoon.

NEW ACCESSORIES FOR THE FALL COSTUME: An intricately draped collar, of ivory-colored silk faille, which is held in place with a jewelled crystal clasp, gives a flattering touch to a dull black dress of crepe.

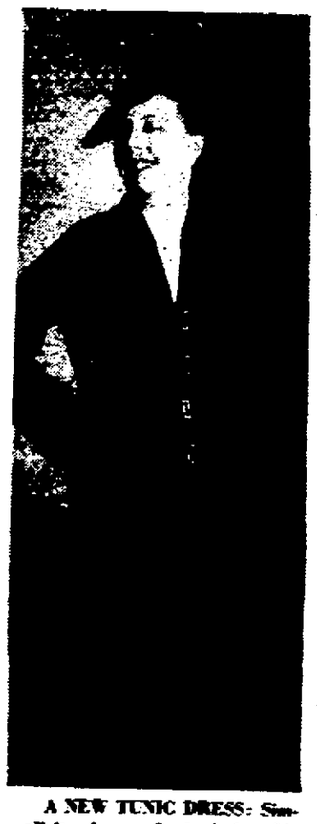

A NEW TUNIC DRESS: Simplicity is emphasized in this black silk cloque-crepe costume which has the tunic effect accentuated by black braid frogs, and baguette buckles of rhinestones.

THE START OF THE FOOTBALL SEASON AT ANNAPOLIS: Midshipmen of the United States Naval Academy begin their practice for the coming season as the various squads report for training to the Navy coaches.

PICTORIAL NEWS OF THE WORLD

At The Theatres

Today

Kingston: "Hat, Coat and Glove." With a hat, a coat and a glove as mute evidence to a murder [illegible] tricky tale works itself [illegible] pitch of excitement in [illegible] innocent party is almost [illegible] of murder, so devoid of [illegible] the evidence piled up [illegible]. To make matters more [illegible] the man on trial is the [illegible] wife of the man defending [illegible] if such a thing seems within the realm of reason. This lawyer realizes the man is innocent but the [illegible] about in his mind as to the advisability of letting him be proven guilty as a punishment for [illegible]. Ricardo Cortez, John Beal, Barbara Robbins, Dorothy Burgess and Margaret Hamilton are in the cast.

Orpheum: "Such Women are Dangerous." Excellent casting plus an enjoyable story both combine to make [illegible] picture above average. Warner Baxter plays the role of a [illegible] and Rochelle Hudson is a young poetess, madly in love with him. Romantic, clever and real, the picture moves along in flawless fashion from beginning to end. Mona Barrie is also in the cast.

Broadway: "Hide-Out." Producers tried to get the same electifying atmosphere of "The Thin Man" in this picture of a big city racketeer who escapes the law and hides out on a farm. Because of the kindness of the farmer and his wife and because he falls in love with their daughter, he determines to take a new lease on life and go straight. The show has a lot of human appeal, some excellent comedy and its full share of exciting incidents. Robert Montgomery, in the starring role, turns in another enjoyable performance as the suave young racketeer, and others in the cast include Maureen O'Sullivan, Edward Arnold and Elizabeth Patterson. The direction was by W. S. Van Dyke.

Tomorrow

Kingston: Same.
Orpheum: Same.
Broadway: Same.

French Guiana

French Guiana is located at the northeast extremity of the continent of South America. It is bounded on the west by Dutch Guiana, the river Maroni marking the boundary. The Atlantic ocean is the north boundary, and the Republic of Brazil bounds the country on the east and south. The eastern boundary line is along the Oyapock river, and the southern boundary line is along the crest of the Tumucumah mountains. The area of French Guiana is 34,740 square miles, about one-third the size of France. A great portion of the inland territory is covered by swamps and impenetrable jungle. Free residents of the country for many years have protested to authorities in France against the continuance of the Devil's Island prison in Guiana. It is their contention that the prison labor available to them is worthless, and that most of the convicts in exile after completing their sentences become public charges, either through ill health or indolence.

First Butter-Makers

Butter is one of the boons bestowed by accident upon the world. The story goes that, long ago, Arabs used to carry sour milk in leather bags with them on their journeyings across the desert. They traveled by camel, and the movement of this beast is worse than that of many ships. The result was that the milk was converted into butter, which was first used as a lotion for the skin. When the demand grew, the bags of milk were tied to swift horses which were made to gallop about for some hours. Finally came the first churn, and butter-making became an industry.—Tit-Bits Magazine.

River's Phenomenal Leap

In British Guiana there is a mighty river called the Petara. At one place, Kaieteur, the river makes a clear drop of 822 feet, and at the foot of the cataract the waters of the Petara branch off in various directions. The Kaieteur cataract is the show place of British Guiana. Twenty-eight thousand cubic feet of water pass over the edge of the cataract every second. This vast volume of water, properly applied, would be capable of furnishing four times as much power as is derived today by the harnessing of Niagara falls.

Where Sapphires Are Produced

Sapphires are gems of essentially the same mineral as the ruby. They differ chiefly in color, the sapphire varying from pale blue to deep indigo. On exposure to high temperatures the sapphire loses its color but does not regain its luster upon cooling as does the ruby. Principal sapphire deposits are found in Ceylon, Siam, Madagascar and Australia. They have been found in small quantities in the United States.—Pathfinder Magazine.

Colors Flags for Crimes

Maps installed in every London police station show, by different colored flags, the prevalence of certain types of crimes in various districts.

ROAST BEEF SUPPER
LAKE KATRINE
GRANGE HALL
Tuesday, Sept. 11, at 5:30
MENU
Roast Beef Gravy
Mashed Potatoes Corn
Tomatoes, Carrots, Cabbage Salad
Homemade Apple Pie
Tea Coffee

QUESTION BOX
By ED WYNN... The Perfect Fool

Dear Mr. Wynn:
I met a friend of mine today I haven't seen in years. He told me his father died on the "scaffold." He didn't seem ashamed to tell me about it, that's what got my goat. Can you account for a fellow who will go around and say a thing like that about his father, without blushing?
Sincerely,
I. D. CLAIRE.

Answer: Because your friend told you his father died on the "scaffold" it doesn't necessarily mean he was hanged for murder. He might have been a bricklayer and, if so, probably fell.

Dear Mr. Wynn:
I am secretary of a little social club. We needed some money, so we decided to raffle off a piano. We had 2,000 tickets printed to sell at a dollar apiece. A day after they were all sold, our club rooms caught fire and the piano was burned to ashes. We are in a quandary what to do. What can you suggest?
Sincerely,
C. SHARP.

Answer: Very simple. Hold the raffle just as you had intended and instead of finding out who won the piano, you'll find out who lost the piano.

Dear Mr. Wynn:
Do you believe in the old saying: "It's the deeds that count, not words"?
Yours truly,
ROSIE CHEEKS.

Answer: Not when I'm sending a telegram.

Dear Mr. Wynn:
An uncle of mine told me his daughter, who is seven years of age, has a pet "clam" with which she plays. He even tried to make me believe that the "clam" would get in bed at night and cuddle up along side of his daughter's neck and sleep. It sounds silly to me. Do you believe it?
Sincerely,
C. FOOD.

Answer: Of course, I believe it. In the first place the girl is seven years of age. That means she is quite small, being small she must have a tiny neck. The reason the clam cuddles by her neck is very plain. It probably is a "Little Neck Clam."

Dear Mr. Wynn:
I have not been well and don't feel strong enough to work. In fact, I haven't worked a day in the past six months. Can you advise me what to do that will make it possible for me to work?
Sincerely,
M. PLOYMENT.

Answer: Ginger ale is very good for your strength, but you must take it right away. Go to any drug store and take six bottles of ginger ale, run out of the place without paying for them and let a policeman catch you. When the policeman tells the judge that you took six bottles of ginger ale without paying for them, I guarantee that you will work hard, very hard, for the next six months.

© the Associated Newspapers
WNU Service.

Man Must Keep Growing or He Will Deteriorate

The minute a man ceases to grow no matter what his years, that minute he begins to be old, declares a writer in the Montreal Herald. Many men are old fogies at twenty-five. They are satisfied with their jobs, having accumulated a little stock of prejudices that they call principles and have closed their minds to all new ideas. But as long as a man can keep himself still growing, still knowing that he has a lot to learn, he is young. Laplace, the astronomer, at seventy-eight, died while at work, saying:

"What we know is nothing, what we do not know is immense." Goethe died at eighty-three, after completing his Faust. Gladstone was studying new languages at seventy. Bismarck did his greatest work after seventy; Titian the painter lived to be ninety, painting right up to his death.

According to the life span of other mammals, man's period of life should be five times his period of growth. A dog gets his growth in two years and lives ten; a horse in five years and lives twenty-five. On this basis man should live to be one hundred. But in Shakespeare's time a man was old at forty. Sir Walter Scott complained at fifty-five of being an old man, Montague retired at thirty-eight to spend his declining years in peace, and Dr. Samuel Johnson once said that at thirty-five man reached his peak and was thereafter on the down grade. The art of keeping young sems to lie with the individual himself. The constant seeker may die, but he never grows old.

Welland Canal Lock at Humberstone Is Longest

One of the locks on the Welland canal, the guard lock at Humberstone, 1,380 feet long, is the longest in the world, says the Detroit News. It is not high, however, but merely provides for adjusting the canal level to the varying level of Lake Erie. The two locks on the American side of the Sault Ste. Marie canal are 1,350 feet long and 80 feet wide, with a lift of about 22 feet. The Welland canal has seven lift locks, each 820 feet long, 80 feet wide and each with a lift of 46½ feet. The three twin locks at Thorold have a total lift of 139¾ feet, which is 54¾ feet greater than the Gatun locks of the Panama canal. The Panama canal has three locks at Gatun, near the Atlantic end; the Pacific end has two at Miraflores and one at Pedro Miguel, the total lift being 85 feet. The usable length of these locks is 1,000 feet and the width 110 feet; these locks are in pairs. From the engineers' standpoint the Panama lock system is the most important.

On The Radio Day By Day

By C. E. BUTTERFIELD

(Time is Eastern Daylight)

New York, Sept. 10—For the second of her radio talks in the current series Mrs. F. D. Roosevelt is to consider a subject that has a direct tie-in with the general opening of school.

Her topic has been announced as "Do We Need a New Deal In Our Public School Educational Methods?" Mrs. Roosevelt's program, which also includes Willard Robison's Deep River Orchestra, goes on WJZ-NBC at 9:30 p. m. Tuesday.

TRY THESE TONIGHT (MONDAY)

WEAF-NBC—8—Garden Concert; 9—Gypsies; 9:30—Joe Cook; 12:05—Johnny Johnson Orchestra.

WABC-CBS—8—Modern Mountaineers; 9:15—Roy Helton, 10:30 Care and Feeding of Hobbies; 11—Dramatization, "Chicago Adams."

WJZ-NBC—8—Jan Garber's Supper Club; 8:45—Phil Lord's Ship; 9—Minstrels; 10—NBC Concert Orchestra.

WHAT TO EXPECT TUESDAY

WGY—7 p. m.—Soprano solos by Miss Helene Mae of Kingston: "Love In Blooms" and "Moon of Desire." Also two duets by Miss Mae and Curtis Blakeslee, tenor: "Orchards In the Moonlight" and "In a Little Town Across the Border."

WEAF-NBC—2:30 p. m.—King's Guard Quartet; 5—Blue Room Echoes.

WABC-CBS—3:30—Salt Lake Tabernacle Choir; 5:45—Leo T. Crowley on federal deposit insurance.

WJZ-NBC—1:30—Farm and Home Hour; 4:15—Singing Stranger.

MONDAY, SEPTEMBER 10

WEAF—660k
6:00—Al Pearce Gang
6:30—News; Davis Orch.
6:45—Billy Batchelor
7:00—Baseball Resume
7:15—Gene & Glenn
7:30—Arline Jackson
7:45—Eddie & Ralph
8:00—Richard Himber's Orch.
8:30—Garden Concert
9:00—Gypsies and tenor
9:30—House Party
10:00—Lullaby Lady
10:30—Gothic Choristers
11:00—Stern Orch.
11:30—Carl Hoff's orch.
12:00—Ralph Kirbery; Orchestra

WOR—710k
6:00—Uncle Don
6:30—Gabriel Heatter, comment
6:45—Magic Harmony
7:00—Sports Results
7:15—To be announced
7:30—Mystery Sketches
7:45—After Dinner Music
8:00—Campaign Talk
8:15—Sinfonietta
8:30—Dance Orch.
8:45—Russian Art
9:00—Waltz Music
9:30—Radio Drama
10:00—Frank & Flo.
10:15—Harlan Eugene Reade
10:30—Spotlight
11:00—Weather Report, Orch.
11:20—Eddie Lane's Orch.
12:00—Review of New Plays

WJZ—760k
6:00—3 X Sisters
6:15—U. S. Army Band
6:45—Lowell Thomas
7:00—Martin Orch.
7:15—Mario Cozzi
7:30—To be announced
7:45—Frank Buck
8:00—Jan Garber & Orch.
8:30—King's Guard Quartet
8:45—Phil Lord
9:00—Greater Minstrels
9:30—Drama Series
10:00—Concert Orchestra
10:30—Hazel Arth
10:45—Dem.-Rep. Series
11:00—Bestor Orch.
11:30—Shep Field's Orch.
12:00—Lombardo's Orch.

WABC—860k
6:00—Buck Rogers
6:15—Benson and Jim
6:30—News; Orch.
6:45—Dixie Circus
7:15—"Relief Problem & Business Tax"
7:30—Serenaders
8:00—Modern Mountaineers
8:15—Edwin C. Hill
8:30—Ohman and Arden Orch.
9:00—Evan Evans
9:15—Looking at Life
9:30—Summer Interlude
10:00—Wayne King Orch.
10:30—Hobbies
11:00—Chicago Adams
11:30—Gray Orch.
11:45—Light Orch.
12:00—Russo Orch.

WGY—790k
6:00—Evening Brevities
6:15—Joe and Eddie
6:30—News; Orch.
6:45—Billy Batchelor
7:00—Jules Lande, violin
7:15—Gene & Glenn
7:30—Baseball Scores; Radio Sweethearts
8:00—Champions
8:30—Garden Concert
9:00—Gypsies
9:30—House Party
10:00—Lullaby Lady
10:30—Gothic Echoes
11:00—Ray Nichols
11:15—John Sheehan
11:30—Ambassadors
12:00—Ralph Kirbery; Ambassadors

TUESDAY, SEPTEMBER 11

WEAF—660k
6:45—Tower Health Exercises
7:45—Piano Duo
8:00—Radio City Organ
8:30—Cheerio
9:00—Summary Programs
9:02—Herman and Banta
9:15—Don Hall Trio
9:30—Eva Taylor, songs
9:45—Alan Prescott
10:00—Breen & de Rose
10:15—Clara, Lu 'n' Em
10:30—News, Morning Parade
11:30—3 Shades of Blue
11:45—Al Bernard
Noon—To be announced
12:15—Honeyboy and Sassafras
12:30—Merry Madcaps
1:00—Market and weather.
1:15—Battle Ensemble
1:30—Dick Fidler's Orch.
2:00—Dion Kennedy organist
2:30—King's Guard Quartet
2:45—Ma Perkins
3:00—Aaronson's Orch.
3:15—Guitar Duo
3:30—Woman's Radio Review
4:00—Chick Webb Orch.
4:30—Jesters Trio
4:45—Mystery Island
5:00—Blue Room Echoes
5:30—Tattered Man
5:45—Nursery Rhymes

WOR—710k
6:45—Gym clock
7:30—Sorey Orch.
8:00—The Voice of Gold
8:05—Weather; Al Woods.
8:20—Martha Manning
8:45—Day Dreams
9:00—George Dudley
9:15—"Your Child"
9:30—Stein's Orch. and Songs
9:45—Our Four Footed Friends
10:00—Pure Food Hour
11:00—Paul Orch.
11:15—Tom Davis, tenor, and Orch.
11:30—Philosophical Talk
11:45—Arthur Klein, pianist
Noon—Do You Know?
12:15—WOR Ensemble
12:30—Block's Orch.
1:00—Health Talk; Musical Footnotes
1:30—Theatre Club of the Air
1:45—Diana Marlow
2:00—Dr. A. F. Payne
2:15—Memories
2:30—Woman's Hour
3:00—Ariel Ensemble
3:15—Beauty Talk
3:30—Frank Ricciardi & Orch.
4:00—Health Talk
4:15—Olympic Games
4:30—Josef Zatour's Orch.
4:45—Science in Your Home
5:00—Weather; Carroll Club Reporter
5:15—Marjorie Harris, contralto
5:30—115th Infantry Band
5:55—Weather

WJZ—760k
7:30—Yoichi Hiraoka
7:45—Jolly Bill and Jane
8:00—Morning Devotions
8:15—Landt Trio & White
8:30—Lew White, organ
9:00—The Breakfast Club
10:00—Gospel Singer
10:15—Castles of Romance
10:30—Today's Children
10:45—News
10:50—NBC Radio Kitchen
11:00—The Honeymooners
11:15—Platt & Nearman
11:30—The Melody Mixers
Noon—Fields & Hall
12:15—Merry Macs
12:30—Vic & Sade
12:45—Words & Music
1:15—Comedy Sketch
1:30—Farm and Home Hour
2:30—Dramatic Sketch
2:45—Nellie Revell
3:00—To be announced
3:30—Gallicchio Orch.
4:00—Betty and Bob
4:15—Singing Stranger
4:30—Chicago Symphony
5:00—Stanleigh Malotte, songs
5:15—Irene Beasley
5:30—Singing Lady
5:45—Little Orphan Annie

WABC—860k
7:30—Organ Recital
8:00—On the Air
8:20—Market Guide
8:30—Salon Musicale
8:45—Carolyn Gray, pianist
9:00—The Song Reporter
9:15—Spanish Gardens
9:45—Roundtowners Quartet
10:00—Bill & Ginger
10:15—Crane Calder, bass
10:30—News service; Madison Ensemble
11:00—Ambassadors
11:30—Girls' Trio
11:45—Melody Parade
12:00—Voice of Experience
12:15—Connie Gates
12:30—Al Kavelin & Orch.
1:00—Hall Orch.
1:15—"Shipping & Trade"
1:30—Esther Velas Ensemble
2:00—Eton Boys
2:15—Orientale
2:30—Artists' Recital
3:00—Metropolitan Parade
3:30—Mormon Tabernacle
4:00—Among Our Souvenirs
4:30—Poetic Strings
5:00—On the Air; The Playboys
5:30—Jack Armstrong
5:45—Star Speaker; Charles Carlile

WGY—790k
6:45—Tower Health Exercises
7:45—Piano Duo
8:00—Musical Clock
8:30—Cheerio
9:00—Herman & Banta
9:15—Don Hall Trio
9:30—Little Jack Little
9:45—Allan Prescott, wife saver
10:00—The Southerners
10:15—Clara, Lu 'n' Em
10:30—Shopping Bag
10:45—Morning Parade
11:00—Galaxy of Stars
11:15—Morning Parade
11:30—Three Shades
11:45—The Boy from Dixie
Noon—Merry Macs
12:15—Martha & Hal
12:25—Weather
12:30—Merry Madcaps
12:45—The Vagabonds
12:57—Time Signals
1:00—Hank Keene Gang
1:15—Ada Robinson
1:30—WGY Farm Program
2:00—Hadley Rasmuson, baritone
2:15—Household Chats
2:30—Albany on Parade
2:45—Ma Perkins
3:00—Health Hunters
3:15—"Mudcaves", play
3:30—Woman's Review
4:00—Radio School of the Theatre
4:30—Better Business Talk; Jesters
4:45—Stock Reports
5:00—Blue Room Echoes
5:15—Bradley Kincaid
5:30—Tattered Man
5:45—Old Man Sunshine

Hicks Treasurer Mercantile Marine

Raymond M. Hicks becomes treasurer of the International Mercantile Marine Company on October 1, 1934. Mr. Hicks has been assistant treasurer of the United States Lines since 1931 when the company, together with West Coast shipping interests purchased the fleet of ships. Previous to that he served twelve years with the Merchant Fleet Corp. and the United States Shipping Board. For the last six years of the period he was assistant treasurer of the Merchant Fleet Corp. and deputy disbursing officer of the United States Shipping Board. Mr. Hicks was born in Kingston, N. Y., in 1898 and now makes his home in South Orange, N. J.

Folly and Wisdom

Both folly and wisdom come upon us with years.

NEWELL CRANSTON AWARDED SILVER STAR MEMBERSHIP

Twenty-eight route managers of the Jewel Tea Co., who have operated their automobiles for five years without being involved in an accident have just been awarded Gold Star Memberships in the Jewel Star of Safety League. At the same time, Route Manager Newell Cranston, who serves Kingston, N. Y., and 329 other route managers who have operated their cars for twelve consecutive months without being involved in an accident were awarded Silver Star Memberships. Of the total men eligible for awards 65 per cent won either the gold or silver membership.

These men have operated over 5,000,000 miles without being involved in even a minor accident in territories heavily traveled by automobiles and pedestrians.

Clover Leaf Design Popular

Clover leaves are favorite designs used in Japanese decorations.

5c CAFETERIA SUPPER 5c
Given by
THE LADIES' AID OF TRINITY LUTHERAN CHURCH
SPRING AND HONE STREETS
WEDNESDAY, SEPT. 12th, beginning at 5 p. m.
EACH PORTION 5 CENTS
Meat Loaf, Roast Veal, Frankfurters, Potato Salad, Mashed Potatoes, Baked Beans, Cabbage Salad, Lettuce and Tomatoes, Devilled Eggs, Pot Cheese Balls, Pie, Cake, Fruit Salad, Jello with Cream, Coffee, Tea, Postum, Milk.
—GIVE MOTHER A NIGHT OFF—COME AND ENJOY A MEAL WITH US!—
5c 5c

HOLLYWOOD IN PERSON

by Mollie Merrick

Copyright 1934 by the North American Newspaper Alliance, Inc.

Hollywood, Calif., Sept. 10.—There's no such thing as a rest from movies. When Charles Laughton went to the hospital a few days ago for a minor operation, his studio sent him the script of "Ruggles of Red Gap" for his estimate of the character he will play in that picture.

But I can't get over to the studio to discuss the thing," protested Laughton. What they should let him be ill in peace.

"That's all right", was the rejoinder. "Just ask to be wheeled into the next room. You'll find Blumenthal in there having an attack of blindness brought on by overwork. He's one of the execs assigned to this job and he's all set to discuss it with you. It'll be a change for him ..."

A stenographer was sent over to the hospital to take down notes of the discussion.

So help me—this story is true. Richard Blumenthal suffered an attack of blindness eleven years ago, following an automobile accident. The blindness lasted for one year. Recently his nerves were badly frayed from overwork and the blindness came back. Doctors said it was a temporary thing, requiring rest and quiet.

You must come out here and be ill some time—if they'll let you.

Hugh Walpole invited Harold Cheeves, of Scotland yard, to visit him when he came to California. Harold, being very British, didn't write when he was coming, or how. Just popped in. Popping into Los Angeles and finding out where a screen luminary of any sort whatsoever is living, are two different things.

But Harold Cheeves is from Scotland Yard and, like the Canadian Mounted, they always get their man. He started out to find the studio's telephone number. But the exchange girl there said they were not allowed to give out any information about employes—neither street addresses nor phone numbers.

Nothing daunted, Cheeves put the old Scotland Yard instinct to play and called Hollywood's largest bookstore. The clerk was just wrapping up a large package of books to be sent to Mr. Walpole. Cheeves arrived with them. He says it was a cinch.

That little side street company which one day branched out and called itself "Columbia Studios", under Harry Cohn's management, is paying its owners of common stock $5.69 a share after the preferred dividends have been paid.

It's a shanty compared to our great big imposing Hollywood studios. Its writers work in sorry little cubicles and its offices are, for the most part, unimpressive little cells opening off dark hallways. You have to strike a match to read the names on the doors on a dark day.

They made $1,008,834.58 last year. They also made, "It Happened One Night", the hit picture of many years, and they've turned out a Grace Moore picture this year that is a knock-out.

It's run like one big, happy, noisy, fighting family. All conferences end with roarings and shoutings. Occasionally they've been known to end in fisticuffs [illegible] of the friendlier sort. Harry Cohn believes in letting a director be a director and does not saddle him with a lot of supervisor's ideas. That's one reason why he keeps Frank Capra, one of the finest in the profession, and why the famous Milestone—Lewis Milestone—prefers to work there.

Their most recent importation is Peter Lorre about whom I shall tell you much more in the near future.

Wetmer Ladies' Party.

The Ladies Auxiliary of Wiltwyck Hose Company will hold a public card party at the central fire station, East O'Reilly street, Friday evening, September 21, starting at 8:15 o'clock.

Republican Card Party.

There will be a card party held by the Downtown Republican Club at its rooms, 86 Broadway, Friday night, September 14. The public is cordially invited.

EAT AND DRINK
at the
HOFBRAU
ORCHESTRA EVERY SATURDAY NIGHT FOR DANCING.
COR. BROADWAY & ST. JAMES ST.

SCHOENTAG'S THEATRE
ROUTE 9-W
TWO SHOWS DAILY—7 and 9 P. M.
ADMISSION—Adults 25c, Children 15c
Monday, Sept. 10
Myrna Loy—George Brent
STAMBOUL QUEST
Comedy Features
Tues. and Wed. Sept. 11 and 12
Jimmy Durante—Laurel & Hardy
Host of Stars
HOLLYWOOD PARTY
Charlie Chase Comedy and other Short Features
PLENTY OF FREE PARKING SPACE

COMMUNITY DANCE
Tonight—September 10
KINGSTON MUNICIPAL AUDITORIUM
GOOD MUSIC
auspices
BUILDING COMMITTEE and
THE AMERICAN FEDERATION OF MUSICIANS
ADMISSION ....25 cents

"Always Cool and Comfortable" ORPHEUM THEATRE
3 SHOWS DAILY 2, 6:45 & 9 | SUNDAY and HOLIDAY CONTINUOUS SHOW STARTS AT 1:20
Children Anytime 10c | Matinee All Seats 15c | Evenings All Seats 25c
TONIGHT and TUESDAY—FIRST SHOWING IN TOWN
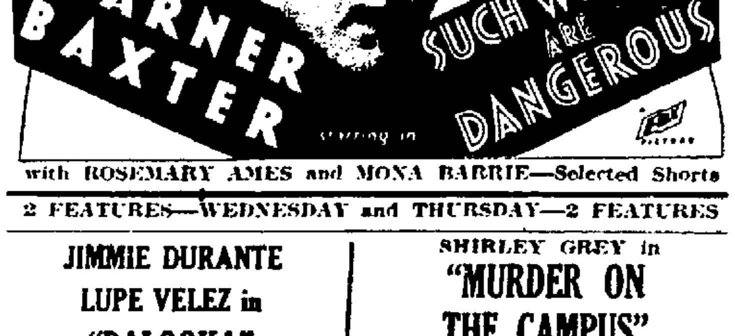

with ROSEMARY AMES and MONA BARRIE—Selected Shorts
2 FEATURES—WEDNESDAY and THURSDAY—2 FEATURES
JIMMIE DURANTE LUPE VELEZ in "PALOOKA"
SHIRLEY GREY in "MURDER ON THE CAMPUS" with CHARLES STARRETT

Theatres Under Personal Direction of Walter Reade
Broadway Kingston

BROADWAY. PHONE 1613.
FEATURE PICTURE SHOWN TWICE IN THE AFTERNOON—1:30 AND 3:30.
CONTINUOUS SAT., SUN., HOLIDAYS
NOW PLAYING
Robert Maureen
MONTGOMERY · O'SULLIVAN
in

will give you the time of your life as the Broadway playboy who goes from a tuxedo to overalls—from a Rolls Royce to a hay wagon—all for love! Delightfully produced by the creators of "The Thin Man", you'll love every laugh-crammed, thrill-packed moment of it!
ALSO
All-Talking Comedy—"Just We Two"
Novelty—"Kennel Kings"
Latest News Events
Episode No. 11 "Burn 'Em Up Barnes"
STARTS WEDNESDAY
"RETURN of THE TERROR"
with
Mary Astor - Lyle Talbot - Frank McHugh
PRICES
Matinees—All Seats 25c
Evenings—Orch. & Loge (tax inc.) 50c
Balcony 30c
Children, all times 10c

WALL STREET. PHONE 271.
FEATURE PICTURE SHOWN TWICE IN THE AFTERNOON, 1:30 & 3:30—EVENINGS 7 & 9
CONTINUOUS SAT., SUN., HOLIDAYS
NOW PLAYING
THE DEFENSE ATTORNEY KNEW HE WAS INNOCENT OF MURDER
but could prove he was guilty ... the man who had stolen the woman he loved!
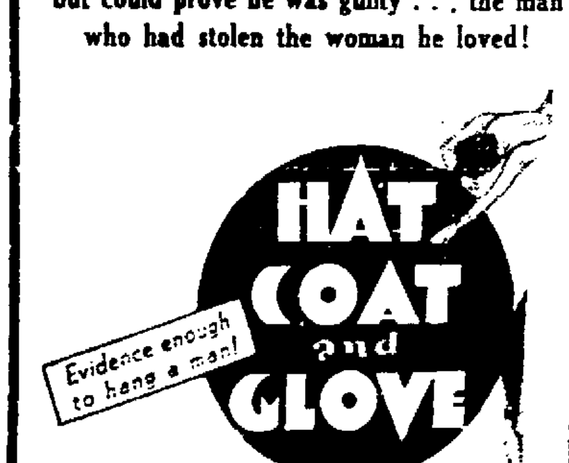

with
RICARDO CORTEZ
Barbara Robbins • John Beal
WEDNESDAY and THURSDAY
2—BIG FEATURES—2
Cary Grant and Genevieve Tobin in "KISS AND MAKE UP" | Joel McCrea and Sally Blane in "HALF A SINNER"
PRICES STARTS TOMORROW
Matinee—All seats 25c
Evenings to 7:45, all Seats 25c
After 7:45, all seats 40c
Children, all times 10c

Yanks Win Two, Reduce Tiger Lead; Cardinals Gain As The Giants Lose

By HUGH S. FULLERTON, JR.
Associated Press Sports Writer

Despite the [illegible] the Tigers and the [illegible] the [illegible] league [illegible] the [illegible] and [illegible] this [illegible] of [illegible] yesterday [illegible] struggle with the Red Sox [illegible] Yanks [illegible] with two hard-won victories and reduced the Tiger lead to four games. The Cards [illegible] an even greater gain when they [illegible] over the Phillies [illegible] while Pittsburgh's Pirates were overturning the Giants 1 to 0 in [illegible] mound duel between Larry French and Fred Fitzsimmons. They reduced New York's margin from [illegible] to five games.

The Red Sox gave Schoolboy Rowe plenty of trouble as he went after his 22nd victory but he finally got it by a 5-4 count when Hank Greenberg's single brought Charley Gehringer in from second in the tenth. The Yanks had to go 14 innings to take the opener from St. Louis 6 to 5 with George Selkirk's homer providing the winning run. Lou Gehrig's 45th circuit swat, coming with one aboard in the sixth and last inning, won the second clash 2 to 1.

The Pirates and Giants struggled through eight innings with only two runners reaching third and then Gus Suhr won it for Pittsburgh with a ninth-inning homer. Their St. Louis rivals pounded the Phils for a dozen hits behind Paul Dean's four-hit, ten-strikeout pitching to take the opener 6 to 1, then went on for a 7 to 3 triumph in eight innings.

The third place Chicago Cubs got an even break with the Braves, winning the opener 4 to 1 but dropping the second 11 to 1 as Wally Berger drove in five runs with four hits, including his 32nd homer. Ray Benge and Van Mungo allowed only five hits as Brooklyn subdued Cincinnati 5 to 0 and 3 to 0.

The Indians made third place in the American League quite safe for Cleveland when they beat the Athletics twice, 8-3 and 6-5. Chicago and Washington divided their bargain bill, the White Sox winning the first 11-3, and the Senators the second 2-1 in 10 innings.

THE STANDINGS

National League

	W.	L.	Pct.
New York	[illegible]	[illegible]	[illegible]
St. Louis	79	[illegible]	[illegible]
Chicago	77	[illegible]	[illegible]
Boston	[illegible]	[illegible]	[illegible]
Pittsburgh	[illegible]	[illegible]	[illegible]
Brooklyn	[illegible]	[illegible]	.472
Philadelphia	[illegible]	[illegible]	[illegible]
Cincinnati	47	[illegible]	[illegible]

American League

	W.	L.	Pct.
Detroit	87	47	.650
New York	81	52	.618
Cleveland	73	61	.544
Boston	68	67	.504
St. Louis	61	73	.455
Washington	60	72	.452
Philadelphia	57	78	.419
Chicago	47	86	.353

International League

	W.	L.	Pct.
Newark	94	60	.610
Rochester	88	62	.583
Toronto	85	67	.559
Albany	81	72	.529
Buffalo	76	77	.497
Montreal	73	77	.487
Syracuse	60	94	.390
Baltimore	53	100	.346

YESTERDAY'S RESULTS

National League

Pittsburgh 1, New York 0.
Chicago 4, Boston 1 (1st).
Boston 11, Chicago 1 (2nd).
Brooklyn 5, Cincinnati 0 (1st).
Brooklyn 3, Cincinnati 0 (2nd).
St. Louis 6, Philadelphia 1 (1st).
St. Louis 7, Philadelphia 3 (2nd, 8 innings).

American League

Detroit 5, Boston 4 (10 innings).
New York 6, St. Louis 5 (1st, 14 innings.
Cleveland 8, Philadelphia 3 (1st).
Cleveland 6, Philadelphia 5 (2nd, 10 innings).
Chicago 11, Washington 3 (1st).
Washington 2, Chicago 1 (2nd, 10 innings).

International League

Syracuse 3, Albany 0 (1st).
Albany 1, Syracuse 0 (2nd).
Baltimore 6, Newark 4 (1st).
Baltimore 4, Newark 1 (2nd).
Rochester 4, Buffalo 3 (1st, 14 innings).
Buffalo 8, Rochester 0 (2nd).
Toronto-Montreal, rain.

GAMES TODAY

National League

Pittsburgh at New York.
Cincinnati at Brooklyn.
Chicago at Boston.
St. Louis at Philadelphia.

American League

Washington at Chicago.
New York at St. Louis.
Boston at Detroit.
Philadelphia at Cleveland.

HOME-RUN HITTERS

Yesterday's Homers

Gehrig, New York Americans	1
Sedkirk, New York Americans	1
Stripp, Brooklyn	1
Trosky, Cleveland	1
Averill, Cleveland	1
Burnett, Cleveland	1
Berger, Boston Nationals	1
Whitney, Boston Nationals	1
Jurges, Chicago Nationals	1
Suhr, Pittsburgh	1
V. Davis, St. Louis Nationals	1
Harris, Washington	1
Schulte, Washington	1
Bonura, Chicago Americans	1
Hopkins, Chicago Americans	1
Clift, St. Louis Americans	1

The Leaders

AMERICAN LEAGUE

Gehrig, New York	45
Foxx, Philadelphia	41
Trosky, Cleveland	32
Johnson, Philadelphia	31
Averill, Cleveland	26
Bonura, Chicago	24
Ruth, New York	21
Greenberg, Detroit	21

NATIONAL LEAGUE

Ott, New York	32
Collins, St. Louis	32
Berger, Boston	32
Klein, Chicago	19
Hartnett, Chicago	19
Jackson, New York	16
Medwick, St. Louis	16
Hafey, Cincinnati	16

League Totals

American League	629
National League	603
Total	1,232

Major League LEADERS

By The Associated Press
(Including yesterday's games)

National League

Batting—P. Waner, Pirates, .364; Terry, Giants, .353.

Runs—Ott, Giants, 108; P. Waner, Pirates, 106.

Runs batted in—Ott, Giants, 131; Berger, Braves, 112.

Hits—P. Waner, Pirates, 193; Terry, Giants, 184.

Doubles—Allen, Phillies, 42; Medwick, Cardinals, and Cuyler, Cubs, 39.

Triples—P. Waner, Pirates, 15; Suhr, Pirates, and Medwick, Cardinals, 12.

Home runs—Ott, Giants, Collins, Cardinals, and Berger, Braves, 32.

Stolen bases—Martin, Cardinals, 21; Cuyler, Cubs, 14.

Pitching—Schumacher, Giants, 21-6; Cardinals, 24-7.

American League

Batting—Gehrig, Yankees, .366; Gehringer, Tigers, .363.

Runs—Gehringer, Tigers, 122; Werber, Red Sox, 121.

Runs batted in—Gehrig, Yankees, 159; Trosky, Indians, 127.

Hits — Gehrig, Yankees, and Gehringer, Tigers, 191.

Doubles—Greenberg, Tigers, 56; Gehringer, Tigers, 46.

Triples—Chapman, Yankees, and Manush, Senators, 11.

Home runs—Gehrig, Yankees, 45; Foxx, Athletics, 41.

Stolen bases—Werber, Red Sox, 36; Chapman, Yankees, and Fox, Tigers, 25.

Pitching—Gomez, Yankees, 24-4; Rowe, Tigers, 22-5.

Albany and Rochester Start Series Tuesday

Albany, N. Y., Sept. 10 (AP).—On the stout right arm of a young strike-out artist rests the hopes of the Albany Senators of the International Baseball League for the playoffs starting this week.

He is Darrell E. "Cy" Blanton who recently tied the league strike out record of 20 in one game and was one of the leading figures in the Senators' drive for a playoff berth.

His dazzling speed has made him most effective in night games and for this reason the management has chosen him to start the playoff series against Rochester Tuesday night.

Perhaps the best description of Blanton's pitching is given by Bud Clancy, Buffalo first baseman. "He is the toughest man I ever faced," Clancy opines. "When you swing, the ball isn't where you're swinging, and when you don't swing, the umpire's thumb is up signalling a called strike."

Mercantile League Will Meet Wednesday

The Mercantile Bowling League of the Y. M. C. A. will soon be under way for the 1934-35 season. President of the league, James Scott, has called a meeting of the officers and team representatives for Wednesday evening at the Y. M. C. A.

Last season was a successful one for the League and President Scott states that this year will be even more so. It is anticipated that several new teams will make application for entry and that the teams which participated last year will again enter the league.

The meeting is called for 7:15 promptly and each team wishing to enter is asked to have a representative present.

Yesterday's Stars

(By The Associated Press)

Gus Suhr, Pirates—Hit ninth inning homer to beat Giants 1-0.

Evar Swanson, White Sox, and Alex McColl, Senators—Swanson made four hits in first game, McColl outpitched Gallivan to win second.

Ray Benge and Van Mungo, Dodgers—Blanked Reds with five hits in doubleheader.

O'Dell Hale, Indians—Made five hits and drove in five runs in double victory over Athletics.

Bill Jurges, Cubs, and Wally Berger, Braves—Jurges belted homer in opener; Berger made four hits, including homer, in second game.

Hank Greenberg, Tigers—Drove in two runs, including winning tally, against Red Sox.

Paul Dean and Bill Walker, Cardinals—Pitched double victory over Phillies, fanning 16.

George Selkirk and Lou Gehrig, Yankees—Hit last-inning homers to beat Browns twice.

SOME IFS IN THE SPORTS WORLD

Stone Ridge A. C. Scores Close Win Over Schryver All Stars

Yesterday afternoon at the Fair Grounds, before a large turnout of fans, the Schryver All Stars found themselves on the short end of a 7-6 tussel with the Stone Ridge A. C.

The first frame opened with the Ridgers at bat. The first man up walked. Then followed four hits in quick succession. At this early point in the game, Martin left the box and Charlie Lay took his place. Four runs had crossed the platter and the A. C. was off to a flying start. In the Schryver half of the first they put in two tallies across to bring the count to 4-2.

The All Stars collected four in the fourth to take the lead, but the A. C. tied it up in the sixth and won the game in the eighth.

Jack Robins, the A. C.'s veteran catcher, was the star willow wielder. Batting in the cleanup position, he got three hits out of five times at bat.

Dewey Van Buren was on the mound for the Ridgers and allowed but six hits, while his team mates were collecting no less than 15 from the offerings of Martin and Lay.

The boxscore:

Schryvers

	AB.	R.	H.	PO.	A.	E.
Bruhn, 2b	5	1	0	5	2	0
Hoffman, c	5	1	1	5	1	0
Sickler, ss	3	1	2	2	3	0
Lay, lf, p	4	0	0	0	2	0
Tiano, 3b	4	0	1	3	1	0
Carpenter, 1b	4	0	1	9	1	1
Martin, p, lf	4	1	1	0	1	0
Ascenzo, rf	4	1	0	0	0	0
Garrity, cf	4	1	0	3	0	0
	37	6	6	27	11	1

Stone Ridge A. C.

	AB.	R.	H.	PO.	A.	E.
Stumph, 3b	5	1	2	0	4	1
Merritt, lf, ss	2	3	2	1	2	0
Cragen, 2b	4	0	2	5	1	1
Robins, c	5	1	3	5	1	0
Jansen, rf, cf	5	1	2	3	0	0
Williams, cf, lf	5	0	1	2	0	0
Slover, 1b	4	0	1	8	0	1
Roosa, cc	1	0	1	1	1	2
Van Buren, p	5	1	1	2	1	0
Muller, rf	1	0	0	0	0	0
	38	7	15	27	10	5

Score by innings:

Ridgers	400 002 010—7
Schryvers	200 400 000—6

Three base hits—Tiano. Sacrifice hits—Merritt, Cragen, Muller. Stolen bases—Stumph 2, Jansen, Roosa. Double plays—Sickler to Bruhn to Carpenter. Left on bases—Schryvers 5, Stone Ridge 10. Bases on balls—Off Van Buren 4, off Martin 1, Lay 3. Struck out—By Van Buren 6, Martin 0, Lay 4. Hits—Off Van Buren 6, Martin 4, Lay 13. Passed balls—Robins, Hoffman!. Hit by pitcher—Lay hit Roosa. Umpire—Schwab.

Indiana's Official Flower

The blossom of the tulip tree was chosen as Indiana's official flower by the legislature in 1923, the resolution expressing the need for a flower that "should be native and indigenous to the state." On March 3, 1931, it adopted and designated the tulip tree (liriodendron (tulipifera) as the official state tree, and the zinnia (zinnia elegans) as the official state flower.

Hurons Take Hercules Powder 9 Into Camp

At their new athletic field yesterday afternoon, the Huron Indians took the measure of the Hercules Power Co. nine to the tune of 7-5, before a large crowd.

Hornbeck, the Indian hurler, had the situation well in hand right from the start and allowed but nine hits and struck out the same number. The Hurons collected 12 hits off Best and only two Injuns were struck out.

Captain Kelder got two doubles and a single out of five trips to the plate, while Regan had one double and two singles out of four times.

Next Sunday the Indians will tackle the semi-pro team from Staten Island.

Box score:

Hercules

	A.B.	R.	H.	P.O.	A.	E.
Peterson, ss.	5	0	1	2	3	1
Cullum, 2b.	4	1	0	2	3	0
Thomas, rf.	4	0	2	1	0	0
E. Best, 3b.	4	0	1	2	2	2
Jan Etten, 1b.,p.	4	2	3	9	0	0
Quest, lf.	4	1	1	3	1	0
Murdock, c.	2	0	0	2	0	0
Dulin, cf.	4	0	0	2	0	0
K. Best, p., 1b.	4	0	1	0	1	0
Houghtaling, c.	2	1	0	1	1	0
	37	5	9	24	11	3

Huron Indians

	A.B.	R.	H.	P.O.	A.	E.
Kelder, 2b.	5	0	3	1	2	1
Snyder, 3b.	4	0	1	3	1	1
F. Neff, 1b.	4	1	1	9	0	0
H. Rask, lf.	4	1	0	2	0	0
J. Regan, ss.	4	1	3	1	3	1
Yonnetti, rf.	4	1	1	2	0	0
E. Neff, cf.	4	1	1	1	0	0
Hornbeck, p.	4	0	1	1	3	0
	37	7	12	27	10	4

Score by innings—

Hercules	0 1 0 0 0 1 0 0 3—5
Hurons	0 0 0 1 0 0 1 5 x—7

Summary—Two base hits, Quest, K. Best, Kelder 2, Snyder, F. Neff, Regan. Three base hits, Van Etten. Sacrifice hits, P. Rask. Hits off K. Best 12, off Hornbeck 9. Stolen bases, Hurons 1. Double plays, Hornbeck, Regan, F. Neff. Bases on balls, off Hornbeck 1, off K. Best 0. Srtuck out, by K. Best 2, by Hornbeck 9. Umpires, Traphagan, Snyder, Feasel.

Senecas Defeat the Seigman Bullets, 5-4

For the second time in as many games the Kingston Senecas nosed out the Seigman Bullets by the score of 5-4, Sunday at Montgomery.

Bill Atkins led the Kingston attack with a double and two singles in five trips. Joe Mahar was on the slab and allowed 10 hits. Terry worked for the Montgomery team and also allowed 10 hits.

"Our Team Will Be Stronger Than In 1933," Says Mehre Of Georgia

Tallulah Falls, Ga., Sept 10 (AP).—Blessed with experience, weight, speed and skill, prime essentials of a good football team, University of Georgia's gridiron forces loom as an outside contender for Southeastern Conference honors.

Harry J. Mehre, Bulldog coach who is starting his seventh season at the Athens school, expresses satisfaction with the manner in which the husky band of athletes is rounding into form after a week of strenuous training here in the hills.

"The team will be stronger than in 1933," Mehre says, "largely because of experience. "We'll have a heavier team and capable reserve material. But don't forget that at least six other conference teams, including three of our opponents, also will be stronger."

Mehre's hopes for a successful season, binge on the chances of avoiding injury to outstanding players like George (Buck) Chapman, the bounding fullback, Cy Grant, a fast deceptive running halfback, and Jack Griffith, veteran quarterback.

Georgia has a 10-game schedule, but it has been arranged to give the Bulldog coaches ample time for experimentation.

The card:

September 29—Stetson at Athens.
October 6—Furman at Greenville, S. C.
October 13—North Caroline at Athens.
October 20—Tulane at New Orleans.
October 27—Alabama at Birmingham.
November 3—Florida at Jacksonville.
November 10—Yale at New Haven.
November 17—North Carolina State at Athens.
November 24—Auburn at Columbus.
December 1—Georgia Tech at Athens.

Kaslich A. C. Loses To Downsville Nine

Sunday afternoon on the Downsville diamond the Kaslich A. C. nine was shut out by 4-0 at the hands of the Downsville team. Most of the innings in the game proved to be a pitching duel between Evans and Rutherford.

The Downsville boys scored three runs in the second and another in the eighth and the other seven frames were scoreless. Evans struck out eight men while Rutherford fanned four.

Williams and Smith collected doubles for the winners and Pierce had two singles. Minasian, Flanagan, Chambers and Craig hit for Kingston.

The boxscore:

Kaslich.

	AB	R	H	PO	A	E
Minasian, 3b	3	0	1	4	0	1
Flanagan, rf	4	0	1	2	0	0
Misove, 2b	4	0	0	0	2	1
Messing, c	4	0	0	4	0	0
Debrosky, 1b	4	0	0	9	0	1
Chambers, ss	3	0	1	2	2	1
Craig, lf	3	0	1	1	0	0
Coluch, cf	3	0	0	2	0	0
Rutherford, p	3	0	0	0	2	0
	31	0	4	24	6	4

Downsville.

	AB	R	H	PO	A	E
L. Williams	3	0	1	1	0	0
Evans, p	4	1	0	0	1	0
Pierce, ss	4	0	2	1	3	1
O'Connor, c	4	0	0	8	0	0
Lewis, 2b	4	0	0	7	3	1
Radaker, lf	3	1	0	1	0	0
Knapp, 3b	3	1	0	1	3	0
Shields, rf	3	0	0	0	0	0
Smith, 1b	3	1	1	8	0	0
	31	4	4	27	10	2

Score by innings:

Kaslich	000 000 000—0
Downsville	030 000 01x—4

Two base hits—Williams, Smith. Double plays—Rutherford to Chambers to Debrosky, Pierce to Lewis to Smith. Bases on balls—Rutherford 1, Evans. Struck out—By Rutherford 4, Evans.

National Tennis Gets Under Way Once More

New York, Sept. 10 (AP).—The revenge that Wilmer Allison, the bantamweight Texan tennis player, probably has been seeking since early in July, was as far away as ever today.

You may remember how Davis Cup officials aboard were all worried about the doubles playing of Lester Stoefen, California's "Little Rollo," after Winbleton, and so they sent a hurry call for Allison to sail the seas and replace the big fellow as George Lott's partner in the zone finals.

By the time Allison arrived Stoefen was hitting on all six again and Wilmer came home.

Yesterday, for the first time since that Fiasco, Wilmer had a chance to take it out on Stoefen in the national singles championships and at the end of 2½ hours, the jinx that has been dogging the tournament for three days in the form of rain, stepped in in another guise, darkness, and a draw had to be ruled temporarily.

At the end of four sets, with the big blonde Dollo rallying frantically every time the danger was greatest, the scores stood Allison 8-6, 4-6, 11-9, 6-8. The falling dusk forced postponement of the rest until today.

Second only to the excitement of this engagement, was the victory of young Frankie Parker, Lawrenceville student, 3-6, 7-5, 6-3, 6-2 over the giant Roderich Menzel, Czechoslovakian.

Vernon G. Kirby, southpaw South African, beat Don Budge, the redhead from Oakland, Calif., 4-6, 6-4, 6-4, 6-4, to clear up the fourth round matches.

The winner of the Allison-Stoefen match today goes into the semi-finals. In the upper half of the draw the two quarter final matches bring together Frank Shields and Parker, and Fred Perry, defending champion from England, and Cliff Sutter of New York. Finals are scheduled for Wednesday.

Cantlon Wins Dirt Track Auto Classic

Syracuse, N. Y., Sept. 10 (AP).—Shorty Cantlon had added to his long list of victories today one sought by the nation's best automobile races—the 100-mile national dirt track championship, run off at the State Fair grounds yesterday.

Defying death, which had already taken one of his fellow racers, Cantlon made the 100 miles in one hour, 15 minutes and 6.31 seconds to take first place.

George Brayen of Barnereld, N. Y., was killed when he was thrown from his car on the turn at the end of the back stretch. He was struck by the car of Frank Brisco of Milwaukee, which was directly behind his, and then his own, skidding around, ran over his body. His mechanic, David Damon, of East Syracuse, climbed out of the car uninjured.

Brisco went on, not knowing that his car had struck Brayen, and finishing second. Billy Winn of Kansas City was third in the race and George Baringer of Indianapolis, fourth.

Yellow Jackets Held Practice Yesterday

Sunday morning the Kingston Yellow Jackets held a practice session at the Fair Grounds. The players reported on the field dressed for action, and coach Thibadeau put the boys through a strenuous workout.

The eleven is working together nicely and is shaping up fast for the first game, to be played the last Sunday in September.

Crystal Gardens Beat Mayflowers By 9-3 In Tilt At Hasbrouck Park

Sunday afternoon before a big crowd of fans the Crystal Garden nine smothered Colonel Jack Clair's Mayflowers by the score of 9-3. Jack Dodge was on the mound of the Gardeners and allowed but six hits, while Baker and Lewis were nicked for nine. Dodge struck out 11 of the Colonel's boys.

Going into the third, the score was tied at 1-1. Van Derzee, the gardener's shortstop, smacked out a triple and this was followed by two errors, two walks and a single by Dodge. Baker was relieved by Lewis but the damage had been done.

In the seventh the Mayflowers almost made up the three run deficit when they managed to get two men across the platter.

Going into the eighth the Gardeners lead by one run. They increased their lead in this frame by garnering another, and then put on the final touches in the ninth by pushing four more across.

The boxscore:

Crystal Gardens

	A.B.	R.	H.	P.O.	A.	E.
Van Derzee, ss.	6	2	1	0	[illegible]	1
Ellsworth, 1b.	4	1	1	13	0	0
C. Jansen, lf.	6	1	2	0	0	0
Dawkins, 3b.	4	2	0	0	0	0
Walsh, cf.	4	0	0	0	0	0
Dodge, p.	5	0	2	0	4	1
J. McElrath, c.	5	1	2	12	1	0
Sickler, 2b.	4	1	0	2	1	1
D. McElrath, rf.	5	1	1	0	0	0
	41	9	9	27	9	3

Mayflowers

	A.B.	R.	H.	P.O.	A.	E.
Turck, 3b.	4	1	1	1	3	0
Lewis, rf.-p.	4	0	0	0	0	1
Leskie, 2b.	3	0	0	0	0	1
Tomaszeski, c.	4	0	1	12	0	0
Van Buren, lf.	4	0	1	1	0	0
Linden, 1b.	4	1	0	8	1	0
Didzik, cf. rf.	4	1	2	0	0	0
Williams, ss.	4	0	0	0	3	1
Baker, p.	1	0	0	0	0	1
Gorman, cf.	3	0	1	0	0	0
	35	3	6	27	8	5

Score by innings:

Crystal Gardens	013 000 014—9
Mayflowers	100 000 200—3

Two base hits—J. McElrath, Ellsworth. Three base hit—Van Derzee. Double plays—Dawkins to Sickler to Ellsworth. Struck out—By Dodge 11, Baker 3, Lewis 8. Base on balls—Off Dodge 1, Baker 3, Lewis 4.

Soft Ballers Will Continue Tonight

The next Championship of the Federated Soft Baseball League between the American and National League leaders, Elmendorf Presbyterians and Port Ewen Methodists, will be played at Hasbrouck Park tonight at 6 o'clock. The first game of this series, which is to consist of three games, was a hard fought contest but was finally won by Ward Tongue's Presbyterians to the tune of 11 to 9, but Dominie Legg's Methodists from over the creek are all warmed up to take the next two games, at least that is the unanimous feeling over there. However it remains to be seen which of the pitchers will have the most baffling shoots in hand, in this case it will be Smith against Smith.

The Soft Ball Banquet, to finish the season and to award the Federation Trophy, will be announced during the coming week. A meeting of the Banquet Committee will be held at the Y. M. C. A. on Wednesday night at 7:30 o'clock.

U.P.A. Nine Takes Mikawe Gobs, 5-0

Friday evening at Hasbrouck Park the U. P. A. nine took the measure of the Mikawe Sailors 5-0.

Speedball Patton pitching for the Gobs struck out five men and allowed four hits, Leskie, two singles, Zadany, a triple and Don Kelly a single. While his opponent, Eddie Murphy, had the situation well in hand by fanning nine men and allowing three singles, one each to Jenkins, Bennett and Phillips.

Score by innings		R.	H.	E.
Sailors	0 0 0 0—0	3	4
U. P. A.	1 3 1 x—5	4	1

An Excuse for Murder

At certain periods of the year on the hot plains and deserts of South America, South Africa and Asia Minor, bitter and burning winds blow for several days at a time and so affect both humans and animals that persons who commit crimes, even murder, during these nerve-rending gales are seldom punished.—Collier's Weekly

PLATTEKILL

Plattekill, Sept. 10.—The regular meeting of Plattekill Grange No. 523, was held Saturday evening when the subject of the lecture hour was "Dairy and Poultry [illegible]." Charles Everett was chairman assisted by Dr. C. A. Merritt, [illegible] Newkirk, Mrs. E. Sheeley, Miss [illegible] Minard, Clarence Birdsall, [illegible] and hostesses: Mr. and Mrs. George Fowler, Leroy Fowler, Mrs. [illegible] Harris, Mr. and Mrs. [illegible] Scott, Emory Robinson, Mr. and Mrs. Arson Hedges, Mr. and Mrs. [illegible] Neuwirth, Charles Dayton, [illegible] Klein.

Mrs. Mary Anderton of Newburgh, formerly of Plattekill, was a guest of Mr. and Mrs. Fred Drake during the past year.

Mrs. Clifford Roe will entertain the "Busy Bee" Society at her home Wednesday, September 12.

Miss Marian Palmer of Ardonia was a recent visitor of her cousin, Miss Ethel Lozier.

The Young Women's Club of the New Hurley Reformed Church, some of whom are local residents, held a meeting at the church hall, Friday afternoon. The next meeting will be held at Mrs. Francis Garrison's at New Hurley.

Mr. and Mrs. William De Few and family of New Hurley were visitors of Mr. and Mrs. Homer Sutton last week.

Edmund Wager was a caller on his grandparents, Mr. and Mrs. A. L. Wager at Modena Friday.

Many people from this place attended the State Fair at Syracuse last week.

Evelyn Pressler, Rose Langwitz, Walter Fergueson, Walter Hughes, Harold Fergueson and Franklyn Lozier are attending high school at Newburgh.

Mr. and Mrs. Charles Tompkins of Catskill, former residents of Plattekill were recent visitors of Mr. and Mrs. Walter Brach. Mr. Tompkins at one time, conducted the grocery store in this place.

Mrs. Robert Seibert and daughter, Margaret, of Chicago, spent the past week with Mr. and Mrs. Walter Brach.

Mr. and Mrs. Samuel Dransfield entertained company at their home last week.

Mr. and Mrs. Ralph Griffen and children of Fostertown called on Mrs. Kate Brewer during the past week.

MODENA.

Modena, Sept. 10.—Miss Margaret Carroll is teaching in the Gardiner school for another season.

Mr. and Mrs. Gerow Griffen, of the Cocohecton Turnpike, were recent visitors of Mr. and Mrs. Rulie Ward.

Alex Krayem of Kingston was a regular business caller in this section Thursday.

Mr. and Mrs. Luther Garrison of Stone Ridge were visitors in the village during the past week.

Mrs. Alvin Coy is entertaining her aunt, Mrs. Jane Teas, at her home.

Mr. and Mrs. Willett Paltridge of Newburgh were recent visitors in town.

William Carr of Clintondale was a business caller in Modena Friday.

Mr. and Mrs. Milford Whitesell and son of Naugatunk, Conn., were guests of Mr. and Mrs. Archie Mackey Sunday.

Joseph E. Hasbrouck, Sr., has been confined to his home with illness during the past week.

Mr. and Mrs. Frank Cox and Mrs. Mabel Yeager were visitors in Newburgh Saturday.

Peter Black of Kingston was a business caller in town Wednesday.

Anson Armstrong has employment at the "Old Homestead" farm.

Vladimir Moody of New Paltz, a representative of the Fuller Brush Company, was a business caller in this section Friday.

MONDAY GUILD FLOWER SHOW ENTRIES TUESDAY

It will be of interest to those exhibiting at the Monday Guild Flower Show to be held on Wednesday, September 12 to know the committee has arranged to be at the Parish House, Albany and Tremper avenue on Tuesday evening until nine o'clock. At that time displays may be arranged if the person entering finds it more convenient than Wednesday morning. This may be of special interest to the business men and children exhibiting at the show.

Second Ward Democratic Club

There will be a meeting of the Second Ward Democratic Club Tuesday evening, September 11, at its rooms, Democratic Headquarters, Broadway, at 8 o'clock. President Eben F. Buswell requests that all members be present as business of utmost importance will be transacted.

ANNUAL CLAMBAKE
AUSPICES OF
KINGSTON LODGE, No. 550, B. P. O. E.
AT
WALTON'S GROVE
LUCAS AVE., KINGSTON.
Sunday, September 16
ELKS AND FRIENDS.
Bake Opens at 2 o'clock.
RESERVATIONS CLOSE TUESDAY EVENING, SEPTEMBER 11

CLASSIFIED ADVERTISEMENTS

No advertisement Less Than One Dollar a Day
With Minimum Charge of 25c

ADS CARRYING BOX NUMBER ADDRESSES MUST BE ANSWERED PERSONALLY OR POST CARD. THE FREEMAN WILL NOT BE RESPONSIBLE FOR MORE THAN ONE INCORRECT INSERTION OF AN ADVERTISEMENT IN THESE COLUMNS

REPLIES

The following replies to classified advertisements published in The Daily Freeman are held at The Freeman Office:

Uptown

Desirable, Home, Trustworthy, 2

Downtown

Salesgirl

FOR SALE

ADORABLE USED STOVES—all kinds; also miscellaneous. 156 St. James street.

APPLES—fall and winter, on trees. Mrs. Fred Davis, Stone Ridge. Telephone High Falls 4-F-4.

AUTOMATIC HEATER—Rex Patrol and 40 gallon boiler complete with insulated padded jacket. Perfect condition. Tel. 343-W.

BABY CARRIAGE—Excellent condition. 24 John St.

BARBER FIXTURES—Bargain, three chair shop complete. Phone Saugerties 77, 272 Main street, Saugerties.

BARTLETT and Seckle pears. Special prices for canning purposes. Gammon's Fruit Stand, Ulster Park.

CALL 2751—for kindling, stove and heater wood. H. Clearwater.

CONCORD and Niagara grapes. Newcombe's, Manor Lake. Phone 515.

COW—good milking Jersey; reasonable. S. Greenseid, Route 3, Box 34, Kingston, N. Y.

DINING ROOM TABLE—and buffet. Call 1456-J.

ELECTRIC MOTORS—Carl Miller & Son, 574 Broadway.

ENGLISH BEAGLE HOUND—puppies; reasonable. 54 Hurley avenue. Phone 2056.

FOX TERRIER—reasonable. Inquire 72 Van Deusen street.

FURNITURE — including stoves, beds, rugs, etc.; very reasonable. 561 Broadway.

GAS PLATE (2 burner), gas heater, two spring rockers, price reasonable. M. Uptown Freeman.

GRAPES—delivered. 311 Clifton avenue. Phone 2726-R.

GRAPES—2½c a pound. Louis Aiello, Flatbush avenue extension. Phone 3031-J.

GRATES—stove and furnace, and fire pots. Kingston Machine and Foundry Company, 82 Prince street.

HARD, DRY WOOD—furnace or stove; the largest $2 load in town. Telephone 3188-W.

HARDWOOD—$2 and $4 per load. Harley Palen, phone 3188-J.

HARDWOOD—sand, stone, cinders. A. Vogel Trucking Company. Phone 125.

HARDWOOD—stove lengths, and salt hay. E. T. McGill.

ICE—50c cake. John A. Fischer. Phone 1379.

KEGS (300)—25-gallon, charcoal burned. John Albany, 37 East Strand. Telephone 3605.

LUMBER—SAVE MONEY
Buy new and used lumber. Good used beams, joists, floorings, sheathings, siidings, new window frames, sash doors, trim; free deliveries anywhere. Hillcrest Lumber Co., 1080 Grand street, Brooklyn, Evergreen 7-7032.

PAIR of heavy work horses. Staples Brick Co., 30 Hasbrouck avenue.

PIANOS—several used, upright, in good condition, for sale or rent. Fred C. Winters, Clinton avenue. Phone 1113.

SAWED WOOD—John A. Fisher, 334 Abeel street. Phone 1379.

SELECTED SEED WHEAT—$1.50 per bushel. Maple Lane Farms.

STOVE—Kalamazoo Emperor, excellent baker, fine condition, $15. 26 quarts reservoir. Phone 2241-W.

SWEET APPLES—C. H. Polhemus, Port Ewen. Phone 3259.

TIRES—used, all sizes, good condition. Tire vulcanizing. Gulf Station, Wilbur avenue.

TYPEWRITERS—adding machines, check protectors, all makes. Try our yearly repair service. O'Reilly's, 530 Broadway and 38 John street.

WANTED—middle-aged man to work on a small farm; handy all around; good home; small wages. Also for sale, two better Rhode Island Red cockerels, sired by pedigreed cocks. K. Sinko, Ulster Park, N. Y.

WOOD—Seasoned and hard, $2 load. Phone 3188-J, Harley Palen.

REAL ESTATE FOR SALE

CHEAP—In Catskills, Pine Bush schoolhouse, land and outbuildings, five minutes' walk to bus, one mile to village and railroad station. $100 down, balance mortgage. Oakley, Box 71, Stone Ridge, N. Y.

COMFORTABLE HOMES—All improvements, easy terms to reliable purchasers. Stickles, contractor, Fairview avenue.

HOUSE—two-family; central section; good investment. Box AZ, Uptown Freeman.

NEW COLONIAL HOME—fully insulated. 99 Roosevelt avenue. Phone 2042 or 1257-M.

$1,300 In ULSTER COUNTY—1½ acres land, new 5-room house, 2 porches, cellar, attic, garage, electric, telephone available, good cold spring water, shade, fruit, on state road. $300 down, balance $2 weekly. Oakley, Box 71, Stone Ridge, N. Y.

FOR SALE OR TO LET

GAS STATION & lunch room. Sell my lease and all equipment to operate place, with beer on tap. 7 years left on lease, rent $25 month, all year trade, for $375. This is a $2,000 proposition, all you have to do is buy stock, starting in new field. Hummel, West Park, N. Y., Route 209. Telephone gas.

HOUSE—7 rooms, all improvements, oak floors, hot water heat, garage, large lawn and acreage, reasonable to desirable party, adjoining golf course. Inquire 411 Lucas avenue.

HOUSE—six rooms, all improvements, newly painted. Inquire William C. Schreiter Lumber Co. Phone 2000—2001.

FOR RENTS—two-room houseboat. John A. Fisher. Telephone 1379.

APARTMENTS TO LET

ALBANY AVE., 192—select heated apartment, hot water, Frigidaire. Mrs. Lane.

APARTMENT—four rooms and bath, heat and hot water, electric refrigerator. 574 Broadway.

APARTMENT—331 Washington avenue, five rooms and bath, all improvements; garage. E. J. O'Neil, 155 Green street.

APARTMENT—five rooms, all improvements. 322 West Chestnut street.

APARTMENTS—four and five rooms. Franklin Apartment House, Broadway and St. James street. Phone 255 or 2111.

APARTMENT—three rooms, all improvements. 57 Montrepose avenue.

APARTMENT—five rooms, all improvements except heat. Inquire 100 McEntee place.

APARTMENT—3 rooms and bath, all improvements including heat; garage if desired. 334 Hurley avenue. Phone 1288-W.

APARTMENT—three rooms with bath, all improvements, desirable location. Tel. 2686.

APARTMENT—six large rooms with private bath, improvements; on bus line in business section; adults only. 331 Clinton avenue. Phone 463.

APARTMENT—150 Pine street, lower floor, five rooms, all improvements, private entrance; with garage; adults only. 148 Pine.

One Cent a Word

No Advertisement Less Than 10c a Day
With Minimum Charge of 25c

APARTMENTS TO LET

APARTMENT—five rooms and bath, heat furnished and hot water furnished, electric refrigerator. 74 Hasbrouck avenue.

APARTMENT—six rooms, all improvements, with garage. 78 O'Neil street.

APARTMENT—three rooms, all modern improvements. Phone 2171.

APARTMENT—225 Broadway, five rooms and bath. Inquire 352 Broadway.

HUDSON ST., 55—three rooms, all improvements, $19. Apply 57 Montrepose avenue.

NICE ROOMS, 2—all improvements, very reasonable. 27 West Pierpont street.

VAN GAASBECK ST., 27—five rooms, bath, furnace, all improvements.

FLATS TO LET

ALL IMPROVEMENTS—attractive, very reasonable. Phone 1445-R.

BASEMENT—three rooms. Inquire Tailor Shop, corner Pearl and Green streets.

FIVE ROOMS—improvements, lower floor. Phone 2751. Inquire 264 Greenkill avenue.

FLAT—four rooms, improvements. Call 656 Broadway or 891-J.

FLAT—five rooms; reasonable. Inquire 227 Downs street.

FLAT—five rooms, bath and sun room, newly decorated, modern improvements. Phone 2262-R. 191 Tremper avenue.

FLATS—four and five rooms. Phone 531.

FOUR LARGE ROOMS—few minutes from city; $19 month. Address "X", Downtown Freeman.

FOUR ROOMS—all improvements. 178 Main street.

HOFFMAN ST.—five rooms, garage, all improvements. Phone 4135-W or 81.

HONE STREET, 91—three rooms and bath; heat location; $12. Phone 324.

LOWER FLOOR—private house, four rooms; garage; Main street, Port Ewen; reasonable. Box Private, Downtown Freeman.

NICE ROOMS—four and five. Inquire 88 Cedar street.

NICE ROOMS, (4)—$18 per month. Telephone 1719.

ROOMS—three, four, five and six, all improvements, from $12 up. Max Baker, 35 North Front street.

UPPER FLAT—five rooms; Jansen avenue near Municipal Auditorium. Phone 4121-R.

UPPER ROOMS (6)—with improvements. 28 Hoffman street.

UPPER FLAT—improvements. Inquire 83 Cedar street.

FURNISHED APARTMENTS

ALBANY AVE., 231—two large rooms, new, modern improvements. Phone 3294-M.

FURNISHED APARTMENT — pleasant, three rooms, with garage. 207 Hurley avenue. Phone 1149-M.

FURNISHED APARTMENT of three beautiful rooms, all improvements including Frigidaire; 15 West Chestnut street, second house from corner of Broadway. Phone 1201.

TWO ROOMS—with bath. Inquire 9-11 St. James street.

FURNISHED ROOMS TO LET

ALL IMPROVEMENTS—Large and medium rooms; housekeeping; reasonable. 156 St. James.

CHEAP—With or without good board, large room artistically furnished, adjoining bath; nice grounds. Pearl near Wall. Box "Room", Uptown Freeman.

FRONT ROOM—also room next bath. 37 Downs street. Phone 2417.

FURNISHED ROOMS—light housekeeping if desired. 771 Broadway.

FURNISHED ROOMS—all improvements. 162 Pine street.

FURNISHED ROOM—large airy room. 61 Smith avenue.

FURNISHED BEDROOMS—vicinity High School. Phone 2648-J.

FURNISHED ROOMS—single and double; light housekeeping if desired. Mrs. Kreisig, 9-11 St. James street.

FURNISHED ROOMS—light housekeeping, all improvements. 70 Green street. Phone 1585-R.

KITCHENETTE APARTMENT — also small room. 20 Franklin street.

LARGE ROOMS—with light housekeeping privileges; also garage. 265 Washington avenue. Telephone 665-J.

LARGE ROOM—two large windows, gas plate, electric, bath; 23 Van Gaasbeck street. Phone 2808.

MAIDEN LANE, 83 (corner Fair)—pleasant homelike rooms, newly furnished and decorated; refined home; references; reasonable.

ROOMS—also light housekeeping rooms. 59 St. James street.

ST. JAMES STREET, 52—Comfortably furnished rooms. One extra large, suitable for two friends.

TWO ROOMS—and garage; reasonable price. 128 Emerson street.

TO LET

APARTMENT—6 rooms, well located uptown. All improvements, $25; 6 room house, uptown, all improvements, oak floors, chestnut trim, hot water heat, $40; 6 room house comparatively new, oak floors, all improvements, garage, $30; 6 room apartment Washington Ave., hot water heat, $35. FRANK S. HYATT REAL ESTATE, 277 Fair St. Phone 3070 or 2765.

COTTAGE—6 rooms, all improvements, $30 month; 5 room apartment, all improvements, garage, $25; 6 room apartment, all improvements, hot water heat, very neat, choice location, $35; 6 rooms all the latest improvements, oak floors, chestnut trim, hot water heat, this is one of the neatest 6 room apartments in Kingston, A1 location, with garage, $40 month. Arthur S. Reynolds, 269 Washington Ave. Phone 913.

MODERN STORE—good location; reasonable rent. Phone 1991.

MODERN STORE—three large rooms; Broadway at Albany. Call Lew Brown.

OFFICE ROOMS—two; suitable for real estate, doctor or dentist. A. H. Gildersleeve & Son, 613 Broadway.

OFFICE—two rooms; suitable for doctor, lawyer, etc. 309 Wall street.

STORE—556 Broadway. Inquire Hotel Ulster, Kingston, New York.

TYPEWRITERS—adding machines, Remington, Underwood, Smith, Victor, Sun Strand, etc. O'Reilly's, 530 Broadway and 38 John street.

MONEY TO LOAN.

Auto—Furniture and Co-Maker
LOANS UP TO $300
PERSONAL FINANCE CO. OF N. Y.
2nd Floor Newberry Bldg.
319 Wall St., next to Kingston Theatre
Phone 3470 Kingston, N. Y.
Licensed pursuant to Article IX of the Banking Law

REAL ESTATE WANTED.

FARMS—every description. Buyers waiting. Gross Farm Agency, 277 Fair.

WANTED

ACCEPTED HERE—old gold, men's used clothing, shotguns, rifles, binoculars, ice skates. 79 North Front, 556 Broadway, Schwartz.

ALBERT SMITH—Guaranteed Radio Repair Service. 27 West O'Reilly street. Phone 321-J.

ANY KIND BUILDING—repairing, alterations, metal ceilings. Clyde DuBois. Phone 691.

AQUARIUM—tubing, 24 inches long or over. Telephone 2912-W.

ANTIQUES—glassware, china, dolls, jewelry, lamps, furniture, lanterns, rugs; silver, over 100 years old. Mrs. William Elliott, Saugerties, N. Y.

CHAIRS RESEATED—repairing, refinishing. VanKeuren's Chair Shop. Phone 774.

GIRLS BICYCLE—Phone 1529-W.

MOVING VAN going to New York Sept. 10-12-14-17, wants whole or part load either way. Insured. Low prices. White Star Transfer Co., 60 Meadow street. Phone 164.

One Cent a Word

No Advertisement Less Than 10c a Day
With Minimum Charge of 25c

WANTED

MOVING VAN going to New York Sept. 10-12-14, wants whole or part load either way. Insured. Reasonable prices. Bogardus Transfer Co., 106 Tremper avenue. Phone 818.

OLD GLASS china, books, prints and miscellaneous items of interest. Box Antiques, Uptown Freeman.

PAPERHANGING, $3 per room. All kinds of painting, guaranteed work. Best grade wallpaper, wash paper as low as 7½c roll. Phone 1319.

ROOMS—three or four with bath and all improvements, central location preferred. Phone 242 between 7 and 8 p. m.

ROOMS—One or two with kitchenette, private family preferred, central location. Box Private, Uptown Freeman.

USED BICYCLE—25", reasonable. Phone 2184-M.

WAGON—for one horse, good condition; reasonable. Kruger, High Falls. Phone 23-F-2.

WE BUY Indian head pennies and pay up to $65 each. Certain Lincoln heads worth $5.00 each. All dates wanted. Send dime for 32 page coin book showing buying prices of all U. S. coins. International Coin Company, N. E. Sta., Detroit, Mich.

FEMALE HELP WANTED

CHRISTMAS CARDS—100% profit selling wonderful 21 folder $1 assortment. Gift Wrapping, Comic, Everyday boxes. Bonuses. Experience unnecessary. Request samples. Schaer, 919 Westfield, Mass.

CHRISTMAS CARDS—Big commissions selling personal greetings, engraved stationery. Samples free. 21 folder assortment. Humorous, Etching, Every day, Gift Wrapping boxes. Bonuses. Experience unnecessary. Wallace Brown, 225P Fifth Ave., New York.

COMPANION-HOUSEKEEPER—for one or two; able to take complete charge. Box A, Uptown Freeman.

GENERAL HOUSEWORKER — two in family; small house. Address P. O. Box 88, Phoenicia, N. Y.

GIRL—or woman for general housework. 324 Broadway.

POCKET SETTER—Experienced. Manhattan Shirt Co., Hoffman St.

WOMAN—or girl, for housework; steady work. Box K, Uptown Freeman.

WOMAN—for cook and housework, St. John's Rectory, 19 Green street.

WOMAN—middle aged, general housework, small home. Address Box B, Uptown Freeman.

MALE HELP WANTED

HANDY MAN—must drive car, and room and board. Phone 962-R-2.

MAN—To supply customers with famous Watkins Products in Kingston. Business established, earnings average $25 weekly, pay starts immediately. Write J. R. Watkins Company, 231-59 Johnson Ave., Newark, N. J.

MEN—19 to 30, for retail credit sales; short hours, good pay, position permanent. Apply Apt. 15, 83 Green street, 6 to 7 p. m.

SALESMAN—Large lumber yard in N. Y. City desires representative for Sullivan and Ulster county. Good opportunity. Hillcrest Lumber, 1080 Grand St., Brooklyn, N. Y.

SHIRT PRESSERS — experienced. Fessenden Shirt Company, Field Court.

TEA & COFFEE ROUTE OPEN—Pays up to $37.50 a week. Write Albert Mills, 6590 Monmouth, Cincinnati, O.

YOUNG MAN for poultry farm, must have license to drive car; would consider young married couple. 266 Flatbush avenue.

POSITION WANTED

BOY—17 years old, anxious to finish high school, wishes to exchange services for board and room; strong, trustworthy; experienced farming, cooking, housework, etc.; excellent references. Address Friend, Downtown Freeman.

CARETAKER—or watchman; best of references; able to make repairs. For details write Box "Caretaker", Downtown Freeman.

CHILD'S NURSE—Companion, housekeeper, price reasonable. Reliable. Uptown Freeman.

FARMER—single, 40, experienced apple picker and packer. Phone 99-R-1.

HELP WANTED

CHRISTMAS CARD SENSATION: Sell latest style Folders, Parchments, Etchings, 50 for $1 up. Name imprinted. Big commission. Samples free. Dunbar, New Brunswick, N. J.

COUPLE, farmer, houseworker. Write Bernstein, New Paltz, or call New Paltz 240-F-12.

INSTRUCTIONS

THE MORAN BUSINESS SCHOOL—corner Fair and Main. Most Modern Secretarial and Accounting Courses. Enter Day or Night—Now! Catalogue.

USED CARS FOR SALE

BUICK—Master Six, 1929; 4,000 miles; practically new; reasonable. 12 Pine street.

CHEVROLET DUMP TRUCK—and rack body; cheap. 7 Hasrouck street.

1930 Chevrolet 4-door sedan
1929 Willys-Knight 4-door sedan
1930 Oldsmobile 2-door sedan
Graham Bros. Stake platform truck
SOUTHARD BEICHERT HUPMOBILE
26 St. James Street

FORD SEDAN—1930, mechanically perfect, $150. Phone 2258.

1927 NASH—touring, cheap; good condition. Phone 1771-W.

NASH SEDAN—5 passenger. Runs like new. Rose Flynn, 120 Cedar street.

1929 Ford Sedan	$65.00
1929 Essex Coach	75.00
Nash Cabriolet	100.00
Auburn Sedan	75.00
Chevrolet Sedan	40.00
Chevrolet Cabriolet	50.00
Star Coupe	25.00

Others up to $300.00—Terms—Trades
Kingston Motor Mart Inc.
Albany Ave. Ext. Phone 2298

34 Plymouth Sport Coupe
32 Chevrolet Sedan
32 Chevrolet Coach
32 Chevrolet Sedan
30 Buick Sedan

COLONIAL CITY CHEVROLET, INC.

SCHOOL BUSSES—(2) 16 passenger. All conditions; will sell cheap. Phone Ellenville 28-J.

1929 7 pass. Studebaker sedan
1926 Buick 5 pass.
1931 Studebaker sedan 5 pass.
1929 Buick 5 pass.
1929 Graham Paige 5 pass.
Essex roadster and coupe
A. G. Sandberg, Studebaker Dealer
65 Hasbrouck Ave. Phone 185

BUSINESS OPPORTUNITIES.

OPPORTUNITY—To secure a well established township business with fully equipped shop and tools. 159 Cedar street.

RARE OPPORTUNITY—For the right party. Beauty parlor, best location in thriving village. Must sacrifice, reasonable terms. Inquire Hoag, Another Day, Rosendale.

Poultry & Supplies For Sale

ALL KINDS of Broilers, Chickens and Cattle bought. Max Myer and Son. Phone 317. 75 West Union street.

PULLETS—White Leghorn. Sheppard Bros., Stone Ridge.

LOST

LEATHER WALLET—containing automobile license, money, receipts, etc. Finder please telephone 2931-W. Reward.

Two Men Seriously Hurt on Boulevard

Benjamin Ghezzi and Sylvanus Townsend in Serious Condition at Kingston Hospital as Result of Their Auto Crashing Into a Pole Early Sunday Night.

Two men were seriously injured while a third escaped injury when the Chevrolet roadster in which they were riding left the road on the Boulevard near the Grubers residence and crashed into a telephone pole shortly after 8 o'clock Sunday evening. The two men injured are Benjamin Ghezzi, 21 of 238 Catherine street, and Sylvanus Townsend, 22, of 57 Lucas avenue. The third occupant of the car was John Carputo of 217 East Union street.

At the Kingston Hospital where both men were taken after the accident, it was stated that their condition was serious. Both have possible fractures of the skull and other injuries.

The crash was investigated by the police department. They learned that Ghezzi was driving the car which was headed toward Kingston and in some manner the car swerved from the road at a left turn, ran for about 100 feet along the shoulder of the road, and then shot up a steep bank and crashed sideways against a telephone pole.

Carputo was hurled clear of the car landing several feet ahead of the vehicle as it crashed into the pole. The two other men remained in the car, which was badly damaged.

Ghezzi was removed to the hospital in the city ambulance while J. L. Hughes of Stephan street took Townsend to the hospital. The injured men are employed in a shoe shining parlor on John street.

Y.W.C.A. Camp Girls Rescue 3 Canoeists

Yesterday afternoon at Glenerie, three canoeists were pulled out of the water by the Y. W. C. A. camp girl after their frail craft had upset in the turbulent water of the stream.

The occupants of the canoe were a man, an 11-year old girl and an older girl. They were guests visiting at the Lockwood camp nearby and were unaccustomed to handling a canoe in a swift running current. The accident happened several hundred feet above the falls. All three kept their heads and did not call for help. The older girl caught hold of a rock and hung on, but the man and youngster were washed over the falls and managed to climb out on the shore further down the stream.

The little girl, covered with slime and mud, ran to the "Y" camp for aid. The camp turned out en masse and headed by Helen Bradburn, the Y. W. C. A. swim instructor, went to the rescue of the girl clinging to the rock just above the falls. When they arrived the man had already returned and was making his way slowly out to his stranded companion. He reached her side and a rope was thrown out to them. They were dragged safely to shore. When the canoe was beached further down stream, it was a total wreck.

Slaying of Faye New Once More a Mystery

Birmingham, Ala., Sept. 10 (AP).—The slaying of pretty Faye New, 19-year-old brunette co-ed, was steeped in mystery again today.

Harold Taylor, 28, charged with the girl's death, was freed, acquitted yesterday by a jury that deliberated his fate 26 hours—and police were back where they started August 22, when the body was found.

Faye New was found in a deep ditch beside a cotton patch in an isolated section of abandoned mines, August 22, with two deep stab wounds in her throat.

Taylor, with whom the girl had driven off on the night of August 20, said she had jumped from his parked car a mile away on a lonely road, after she became indignant at his advances.

McCULLOUGH CHILDREN BACK FROM VACATION

East Kingston, Sept. 10.—The McCullough children have returned to their home here after spending their vacation in New Paltz with their uncle and aunt, Mr. and Mrs. Joseph Celuch, and their grandfather, Anatole Pierce. Little Mary stayed all summer enjoying outdoor sports—swimming, boating, cycling and golfing and several picnics and auto trips. Irene and Robert spent two weeks. Francis three weeks and Joan one week. All had a most enjoyable time. Another boy, Edward, will have to wait until he gets a little older until he can join his grandfather in vacation. Edward is two years of age.

One Cent a Word

No Advertisement Less Than 10c a Day
With Minimum Charge of 25c

HOUSES TO LET

Bungalow, five rooms, all improvements; two car garage. 115 Wurtemburg. Telephone 2812-J.

FOR WINTER RENTAL—furnished attractive house, all modern improvements, very warm; terms low. Phone 2466-J, mornings.

FURNISHED HOUSE — six beautiful rooms, steam heat and bath. Write Rose Stewart, Ellenville, N. Y.

HASBROUCK AVE., 318 — house, six rooms; all improvements. Phone 2523.

HOUSE—4 Madden Lane, all improvements. Phone 321.

HOUSE — seven rooms, improvements; garage; reasonable, three miles from Kingston; Bloomington. Van Hoe.

½ HOUSE—139 Elmendorf street; newly decorated. Phone 329-R.

NICELY FURNISHED HOUSE — five rooms, water, electricity included with rent, $20 per month. Dellinger, Ellenville. Phone 97-M-2.

STONE—all modern conveniences, beams, fireplace, fine location, hot water heat. 137 Green street.

Relief Roll Frauds To Be Investigated

Local Emergency Relief Board to Take Action Against Any Person Found Illegally on Relief Roll of Kingston—To Make Investigation.

The local emergency relief bureau on Pine Grove avenue warned all persons illegally on relief rolls today to withdraw immediately or face prosecution. The general public is also invited to bring to the attention of the bureau any information or evidence that families not requiring relief were receiving it. The bureau has been notified from Albany that it has no authority to extend relief to any person having bank resources or an adjusted insurance policy with a substantial loan value.

In other cities scores of persons found illegally on relief rolls have been prosecuted sucessfully. Prison sentences from six months to four years and large fines have been imposed on convicted offenders.

The local bureau expects to check all who are now on the relief rolls of the city, and those found illegally there will be promptly dealt with.

New York City Produce Market

New York, Sept. 10 (AP)—Flour steady; spring patents $7.50-$7.75; soft winter straights $6.20-$6.45; hard winter straights $6.85-$7.10.

Rye flour steady; fancy patents $5.65-$5.90.

Rye steady; No. 2 western 79½c f. o. b. N. Y. and 96¾c c. i. f. N. Y. domestic to arrive.

Barley steady; No. 2, $1.02½ c. i. f. N. Y.

Buckwheat steady; export $1.60.

Oats: Spot steady; No. 2 white 67½c.

Hay steady; No. 1, $24-$25; No. 2, $23-$24; No. 3, $21-$22; sample $15-$17.

Straw steady; No. 1 rye $17.

Beans quiet; Marrow $4.60; pea $4-$4.15; red kidney $4.60-$4.75; white kidney $5-$5.15.

Hops steady; Pacific Coast 1933 prime to choice 26c-28c; medium to prime 24c-26c; 1932 prime to choice 19c-21c; medium to prime 17c-19c.

Eggs, 9,782, steady. Mixed colors, special packs or selections from fresh receipts 25c-28c; standards and commercial standards 24½c; firsts 22c-22½c; seconds, mediums, 40 lbs., and dirties No. 1, 42 lbs., 21c-21½c; average checks 17c-18c; refrigerators, special packs 23½c-24c; standards 22½-23c; firsts 21½c-22c; seconds 20c-21c; mediums and dirties 20c-20½c; checks 16c-16½c.

Butter, 10,611, slightly firmer. Creamery, higher than extra 25¼c-26c; extra (92 score) 25c; first (88-91 scores) 23¼c-24¾c; seconds (84-87 scores) 22½c-23c; centralized (90 score) 24¼c.

Cheese, 58,435, weak. State, whole milk flats, fresh, specials unquoted; fancy unquoted; do. held, specially cured specials 19c-20c; regular cured 18c-18½c; average run 17c-17½c.

Live poultry nominal; no quotations.

Poland To Decline To Sign Locarno Pact

(Copyright, 1934, by the Associated Press)

Warsaw, Sept. 10.—An opinion that Poland will decline to sign the so-called "Eastern Locarno security pact" is gaining currency as sentiment toward the 13-year-old Franco-Polish pact cools appreciably.

Poles for some time it was said in political circles have been thinking less and less of their alliance with France, because there is an impression that France has been inclined to treat Poland as very much the junior partner of the firm.

Feeling between the nations has suffered some, also, by a growing disposition on the part of the French not to make investments in Poland.

DON'T FORGET
FIREWORKS and DANCE
WEDNESDAY NIGHT
at Kingston Point
In case of Rain the Following Night.
under auspices of
ST. MARY'S SOCIETY
Featuring Sal Cas and his Orch.

J. B. Sisson's Sons - - Auctioneers

UNRESTRICTED PUBLIC SALE

"NARROWGATE"
BALMVILLE, N. Y.

The estate of B. Bryant Odell, Esq., North of Newburgh, comprising 12 acres, more or less, extends from the Balmville Road to Grand Avenue and overlooks the Hudson River. The residence contains 14 rooms and 2 baths, the 3 car garage also has living quarters, magnificent trees, flowers, fruit & vegetable gardens, all in excellent condition. To be sold by auction subject to the first mortgage ($12,000) which, it is assumed may be continued. For further particulars please apply to the auctioneers. The entire contents of the residence comprising Antique and Mahogany Furniture and Furnishings, Silver and Silver Plate, Glass, China, Linens, Lawn, Paintings, Etchings, Player Piano, Library of Books, Kitchen, Pantry and Laundry Equipment, Electrical Refrigerator, Washing Machine, Electrical Range, Garden Implements and Tools including Power Lawn Mower. Sale by auction Thursday and Friday, September 13th and 14th at 10:30 A. M. each day. The Real Estate and Residence will be sold at 12 o'clock noon precisely on Thursday the 13th inst. Inspection Wednesday, September 12th. Terms: On personal property cash. On Real Estate 10% day of sale, balance within 30 days.

Sale under the management of J. B. Sisson's Sons, Auctioneers, 472 Main St., Poughkeepsie, N. Y.

B. BRYANT ODELL.

Double Funeral for Drowning Victims

Saturday afternoon [illegible] Richard Gordon Bostwick, 16 of [illegible] Harbor, Long Island, who was drowned Friday when he slipped from the deck as the boat was pulling out from the dock. His father, F. Gordon Bostwick, also lost his life in an effort to rescue the lad. The body of the father was recovered Friday on the Dutchess county shore by section hands of the railroad.

A double funeral service will be held at St. Philip's Church, Garrison, Tuesday afternoon at 12:15 and interment will be in Hollywood Cemetery, Irvington, N. J.

FLOOR SHOW THIS WEEK AT THE KATRINE INN

Katrine Inn presents this week one of the finest floor shows that has been presented in this vicinity in a long time. Johnny Patcher, an accomplished dancer, himself, who was formerly master of ceremonies with Paul Specht and his band returns for a second engagement, bringing with him, Dana Paolet, a young miss who is an unusual acrobat. Also in the troupe is Miss Muriel Buck a former member of the RKO Kings and Queens. Miss Buck possesses a very fine "blues voice" and puts her number across in a delightful manner. Miss Blanche Mason, an exponent of rhythmic tap, is also an accomplished dancer.

KINGSTON TAXPAYERS' ASSOCIATION

A regular monthly meeting of the Association will be held this evening in the CITY COURT CHAMBER, at 8 o'clock. A presiding officer will be elected for the balance of the year.

Coal & Coke
STANDARD GRADES ONLY
ALWAYS THE BEST
W. K. VAN VLIET
PORT EWEN, N. Y.
Tel. 4141-J.

51st Pioneer Meeting

[illegible]

Canada Among Wine Producers

Canada is one of the three wine producing countries of the British Empire.

FUR GARMENTS
Remodeled, Relined, Repaired and Glazed at a very nominal cost
All our work is done in our own shop and is guaranteed to give perfect satisfaction to every customer
J. SCHIFF
Reliable Ladies' Tailor and Furrier.
744 Broadway, Kingston, N. Y.
PHONE 3114.

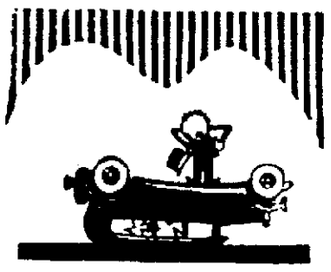

THINGS are usually all topsy-turvy after an accident, but you'll land right side up *financially* if you
ÆTNA-IZE
Our Combination Automobile Policy may be written to cover practically every insurable motor risk.
Phone us for rates.
Pardee's Insurance Agency
Kingston N. Y.
Telephone 25
First National Bank Building
ÆTNA

SHELL
Range Oil and Kerosene
Prompt Delivery.
SAM STONE
Phone 733. 58 Ferry St.

LOCAL BUS BULLETIN

Operating on Daylight Saving Time

Kingston bus terminals located as follows:

Uptown Bus Terminal, Van Ross Hotel, Crown street; Central Bus Terminal, opposite West Shore Railroad Station; Downtown Bus Terminal at Johnston's Drug Store, 34 East Strand.

White Star Bus Line
Kingston to Rosendale

Leaves Kingston, Uptown Terminal daily except Sunday: 7:30, 9:15, 11:55 a. m.; 4:55 p. m. Daily *12:20, *3:40, *6:30 p. m. Sunday only leaving Central Bus Terminal only, *9:15, *11:10 a. m.

*Buses do not leave Van Ross Hotel on Sunday.

†Week days only.

Leave Tillson daily except Sunday: 6:20, 7:20, 10:20 a. m.; 2:15 p. m. Daily 11:20 a. m.; *1, *4:20 p. m. Sunday only: *8, *10 a. m.

Leaves Rosendale daily except Sunday 6:20, 7:30, 10:45 a. m.; 3:25 p. m. Daily 11:30 a. m., 1:10, 4:45 p. m. Sunday only: 8:10, 10:10 a. m.

*Does not go to Van Ross Hotel on Sunday.

Creek Locks-Kingston Bus Line
Deyo and Jacquin, Prop.

Leaves Kingston, central terminal, 8:55, 11:50 a. m., 2:55, 5:30 p. m.

Leaves Kingston Hotel, 9:45, 11:45 a. m., 2:50, 5 p. m.

Leaves Kingston Downtown Terminal, 9:55 a. m., 12 noon, 2:05, 5:15 p. m.

Leaves Creek Locks, 7:35, 9:35, 10:35 a. m., 1:15, 3:40 p. m.

Leaves Bloomington, 7:20, 9:20, 10:20 a. m., 1:20, 3:45 p. m.

Leaves Ellenville, 7:35, 9:15, 10:35 a. m., 1:25, 3:50 p. m.

Buses to hire for all occasions. Connect with buses and trains for New York city.

Kingston to Woodstock Bus Line

Leaves Kingston Central Terminal daily except Sunday: 7:45, 10:50 a. m., 1:15, 3:50, 5:45, 6:35 p. m. Leaves Kingston Hotel daily except Sunday: 9:00, 11:00 a. m., 1:25, 3:30, 5:20, 6:20 p. m.

Leaves Woodstock daily except Sunday: 7:45, 9:15, 11:00, 1:00, 3:00, 5:00. Sunday only at 7:30 p. m.

All buses will run to Willow with through passengers.

Sundays leave Kingston Hotel, 11:00 a. m., 1:00, 3:30, 5:20, 6:20 p. m.

Sundays leave Woodstock, 9:15, 11:00 a. m., 1:00, 3:00, 5:00, 6:10 p. m.

Buses run over West Shore train Friday nights arriving at Kingston 8:25 and 9:25.

Adirondack Short Line Bus

Coaches leave Kingston for New York daily including Sundays and holidays: 7:15, 10:15 a. m., 1:15, 3:45 p. m., 2:30 a. m. Additional trips Sundays and holidays at 8:15 p. m.

Terminals: Adirondack, 721 Broadway, telephone 444 Kingston, N. Y.

New York Terminal, Public Bus Terminal, 241 W. 42nd St. Between 7th and 8th Aves., Telephone Wisconsin 7-5329.

Pine Hill-Kingston Bus Corp.
Merriliew Bros.

Margaretville, Fleischmanns, Pine Hill

Leaves Kingston Central Terminal for Margaretville daily except Sunday: *6:45 a. m., 1:15 p. m., 2:50, 5:15, 6:15, 7:50 p. m.

Leaves Kingston Hotel: 7:00 a. m.; 1:25, 3:00, 5:20, 6:20, 8:00 p. m. Sundays: *11:00 a. m.; 1:25, 3:00, 5:20, 6:20, 8:00 p. m.

Leaves Margaretville for Kingston daily except Sunday: 7:45, *9:30, 10:20 a. m.; *3:45 p. m. Sundays, 9:30, 10:30 a. m.; 3:45 p. m.

Buses will meet train Friday nights arriving Kingston at 10:03.

*Trips marked like this connect with Oneonta Bus at Margaretville and bus for Delhi.

Bus leaving Kingston 2:50 p. m. runs West side of reservoir to West Shokan and Lanesville only.

Trips marked Sunday only also runs on Holidays.

Bus leaving Margaretville at 9:30 a. m. and 3:45 p. m. runs direct to New York City.

Busses make connections with D. and N. trains and Delhi bus at Arkville.

Busses run west side of reservoir Sundays and holidays.

High Falls-Kingston
(Eagle Bus Line, Inc.)

Leaves High Falls week-days: 7:45, *11:30 a. m.; 1:40, 4:25 p. m. Saturdays 6:45 p. m. Sundays *11:30 a. m.; 2:30 p. m.

Leaves Kingston Central Terminal week-days: 9:05 a. m.; 12:15, *2:00, 5:15 p. m. Sundays 12:15, *2:15 p. m.

Leaves Van Ross Hotel week days: 9:15 a. m.; 12:30, 2:15, 5:30 p. m. Saturdays 10:15 p. m. Sundays 12:30, 3:30 p. m.

*Boat trip.

Ellenville-Kingston Bus
(Eagle Bus Line, Inc.)

Leaves Ellenville week-days: 7:05, *10:20 a. m.; 1:00, 3:45 p. m. Sundays *10:20 a. m.

Leaves Kingston Central Terminal week-days: 9:05 a. m.; 2:15, *2:00, 5:15 p. m. Sundays *2:15.

Leaves Van Ross Hotel week-days: 9:15 a. m.; 2:30, 3:15, 5:30 p. m. Sundays 2:30 p. m.

*

MONDAY, SEPTEMBER 10, 1934.
Sun rises, 5:33; sets, 6:2[illegible]
Weather, clear.

The Temperature.

The lowest point registered on the Freeman thermometer last night was 53 degrees. The highest point reached up until noon today was 77 degrees.

Weather Forecast.

Washington, Sept. 10 (AP)—Eastern New York: Fair tonight and Tuesday; not much change in temperature.

Zionists Await End Of the World Today

Zion, Ill., Sept. 10 (AP)—Wilbur Glenn Voliva and his faithful flock gathered in Shiloh Temple at dawn today, awaiting the end of the world.

Whether or not the world should end, Voliva and his followers also celebrated an annual event in his Christian Catholic Church today—"The Feast of The Trumpets," a sacred day determined by the phase of the moon.

A study of the New Testament reveals that the terrestial finale may come on the "Feast of the Trumpets," Voliva cautioned his flock.

Treasury Receipts

Washington, Sept. 10 (AP)—The position of the Treasury September 7 was: Receipts, $25,262,945.01; expenditures, $46,681,696.63; balance, $2,112,765,264.64; customs receipts for the month, $5,911,942.68. Receipts for the fiscal year (since July 1) $623,153,203.96; expenditures, $1,095,527,307.48 (including $595,482,022.95 of emergency expenditures); excess of expenditures, $472,374,103.52; gold assets, $7,965,249,921.92.

BUSINESS NOTICES

KINGSTON TRANSFER CO., INC. Local, long distance moving, trucking and storage. Phone 910.

When it's trucking, local or long distance, call 885. FINN'S Baggage Express, 31 Clifton avenue.

DAVID WEIL, 16 Broadway. Factory Mill End Sale.

VAN ETTEN & HOGAN
Wm. S. Hogan, Prop., 150 Wall St. Local, Long Distance Moving and Storage. Phone 661.

SHELDON TOMPKINS
Moving—Local and Distant. Padded vans. Packing done personally. New York trips weekly. Insurance. Storage. 32 Clinton Ave. Phone 649.

PETER C. OSTERHOUDT & SON
Contractors, Builders and Jobbers. 80 Lucas avenue. Phone 616.

MASTEN & STRUBEL
Local and Long Distance Moving. 742 Broadway. Phone 2212.

The Daily Freeman is on sale at the following stands of the Hotaling News Agency in New York city:
Times Building, Broadway and 43rd street.
Woolworth Building.
643 Fulton street, Brooklyn, N. Y.

Rugs cleaned and shampooed. 9x12, $2.50. New York Cleaning and Dyeing Co., 694 Broadway. Phone 658.

WHITE STAR TRANSFER CO. Moving, trucking, storing. Local and long distance. Phone 164.

Furniture Moving, Trucking. Local—long distance. Staerker, Tel. 3059.

HENRY A. OLSEN, INC.
Roofing, Waterproofing, Sheet Metal Work, Shingles and Roof Coating
170 Cornell Street. Phone 840.

PROFESSIONAL NOTICE.

EDWARD JOHNSON, Chiropodist. Now located 237 Wall St. Phone 764.

Chiropodist, John E. Kelley, 286 Wall street, phone 420.

MANFRED BROBERG, Chiropodist, 65 St. James, at Clinton Av. Tel. 1251

Lynn Suttle, Chiropractor
243 Wall St. Phone 3704

WALTER J. KIDD
Instructor of piano, organ and theory. Leschetisky Method. Graduate Guilmant School, N. Y. C. Exponent Ithaca College of Music. 163 Boulevard. Tel. 2909.

Harry P. Dodge
Piano, Organ and Theory
Studio, 63 Green Street
Phone 2371

Harry Maisenhelder
Piano Instruction
187 Wall St. Phone 1276-R

Margaret A. Howe, B.S.
Instruction in
Piano, Voice and Theory
Graduate of Skidmore College
Studio, 23 Emerson St.

Miss Reeve's School for Kindergarten and primary pupils will reopen on Monday, September 17, at 16 John street. For further information call 3118-M or 116.

Studio of Piano
Located at 26 Flatbush Ave.
Private or Class. Phone 2989.

The Cashin School of Dancing, Studio, 743 Broadway. Phone 1235-W. Will reopen week of Sept. 10th. New pupils are to register week of Sept. 3rd to 15th, at Studio, afternoons 3 to 5. Class and private lessons in tap, ballet, toe, character and ball room dancing. Phone for further information. Morning 10 to 12. Evening classes in ballroom for adults. Special classes for High School and Business Girls.

—RUGS—
Shampooed - Dusted - Repaired
METAL CEILINGS
48 PARK ST. PHONE 601.
GEO. W. PARISH EST.

Third Youth Congress Will Open on Friday

Supper To Open Program At "Y" Camp in Glenerie—Three Capable Leaders Will Address Congress.

The program for the Third Youth Congress to be held at the Kingston "Y" Camp at Glenerie has been completed and all is in readiness for the opening Friday afternoon with supper at 6 o'clock. Registrations may be filed until Wednesday evening of this week with the registrar, Miss Marion Coutant, or the offices of the Y. W. C. A. and Y. M. C. A.

Three more leaders have been added to the program, and all are busy preparing for their part in making the Congress a success.

At the Century of Progress Banquet Saturday evening, commencing at 7 o'clock, the Rev. Ernest R. Palen, pastor of the Middle Collegiate Reformed Church of New York city, has been secured as the speaker. Mr. Palen is well known in Kingston, having taught several years at the local high school, and was an active worker with the Hi-Y Deputation Team of a few years ago. He has addressed the congregation of the Fair Street Reformed Church several times and has spoken before various local groups. The Rev. Mr. Palen will bring a real message to the delegates forming his address around the theme of the congress "For Such a Time As This." Young people who are unable to attend the entire congress, may register for the banquet with Miss Coutant.

The second leader to be added to the program is the Rev. Howard Dixon McGrath, pastor of the Clinton Avenue M. E. Church. The Rev. Mr. McGrath will have charge of the Galilean Service Sunday morning. Since coming to Kingston he has been actively interested in the work of the Youth Council and has many times assisted in making its program more valuable to the Council members.

The Rev. B. Russel Branson, pastor of the Clintondale Church, is the third leader to have accepted a part on the program. The Rev. Mr. Branson, will lead a group on Saturday afternoon on "New Youth in a New Church." It will be a group dealing primarily with the young people's societies' program, astivities, membership and other problems. Definite suggestions will be given, and so far as is possible, definite problems worked out. The Rev. Mr. Branson, president of the Ulster County School Association, is well fitted to lead this group.

All registrations, full or part-time, must be in by Wednesday evening. The committee is attempting to run the congress as near at cost as is possible and will plan only for the number who have signified their intention of attending by that time. Applicants for part time registration should state clearly what sessions they are planning to attend.

Market for Fruits And Vegetables

New York, Sept. 10 (State Department of Agriculture and Markets)—The following quotations represent prices on sales by commission merchants and other original receivers on the New York city downtown wholesale district up to 8 a. m.

Supplies of fruits and vegetables from New York state were very light on the New York wholesale markets because of the Jewish holidays, and trading was dull.

Bartlett pears from Western New York placed in bushel baskets realized $1.25 for No. 1 offerings, and poorer quality sold at $1.00.

Lima beans showed very poor quality, apparently because of the rain, and changed hands 75c-90c, a few $1.00, and poorer 40c-60c. Round stringless sold in the same price range.

Cauliflower from the Catskill mountain region brought $1.25-$1.75 per crate, a very few fancy $2.00.

The little white and yellow corn that changed hands brought 60c-75c per sack containing 50-75 ears.

Tomatoes from the Hudson Valley district showing wide range in pack and quality packed in six basket carriers sold from $1.00-$1.37½, a very few extra fancy as high as $1.75.

CCC Enrollment Here In October

The local emergency relief bureau has received word that the next CCC enrollment is scheduled for October 2 and 3. Replacements will be made in local camps at that time. Approximately 260 boys from Kingston have served or are serving in CCC camps since the movement was inaugurated. Just what quota for Kingston will be is not known as yet, but any youth between 18 and 25 years of age of dependant families who desire to enroll for the October CCC should call at the bureau office on Pine Grove avenue where full information will be furnished them.

BUSHKILL IRON BRIDGE CONDEMNED BY COUNTY

West Shokan, Sept. 10—The Bushkill iron bridge, a familiar landmark on the Watson Hollow road, has been condemned by the Ulster County Department of Highways. Notices dated August 23, warn that the structure is unsafe for loads of over two tons gross. A survey of the site was also made. Rumor has it that a modern structure may be built, perhaps next year.

The old bridge which stands on four massive stone piers, was built by the Owego Bridge Co. at the time Henry Saterley was commissioner of highways, some forty odd years ago. It replaced a wooden bridge.

False Alarm of Fire

About 2 o'clock Sunday morning someone turned in a false alarm of fire from Box 232 at Taylor street.

Parent Education Institute Friday

Program to be Held in Municipal Auditorium With Mrs. Joseph H. Craig, Chairman, Presiding—Sessions Morning and Afternoon.

Plans have been completed for the Parent Education Institute to be held in the Municipal Auditorium on Friday, September 14, and Mrs. J. H. Craig, parent education chairman of the Kingston Federated Council of Parents and Teachers has announced the following program.

Institute topic: Parent Education as Coordinator of Schools and Community.

Morning Session

9:30—Registration.

10—Opening of conference, Mrs. Joseph H. Craig, chairman of Parent Education, Kingston.

Conference Objectives—Mrs. John C. Eason, chairman of Parent Education, Ulster county.

Address of Welcome—B. C. Van Ingen, superintendent of Schools, Kingston.

10:30—Problems related to organizing and conducting parent education study groups, Miss Mary E. Peabody, supervisor of Parent Education, New York Dept. of Education.

12:30—Basket lunch.

Afternoon Session

Mrs. Arthur H. Russell, president, Kingston Federated Council of Parents and Teachers, presiding.

2:30—Address, Dr. Ruth Andrus, chief of Bureau of Child Development and Parent Education.

3:30—Discussion groups led by Dr. Ruth Andrus, May E. Peabody, Flora Lee Sherman.

Topics for discussion—"What is Parental Authority?" "How free are our Adolescent Boys and Girls." "Satisfying Home-School Relationships."

5:00 to 5:30—Recreation.

Evening Session

Mrs. Charles Niles, chairman of Parent Education, Central Hudson District, State Congress of Parents and Teachers, presiding.

6—Dinner at Municipal Auditorium.

Dinner speaker—Grant D. Morse, superintendent of schools, Saugerties, N. Y.

7:30—The Cost of Modern Education, Howard Pillsbury, superintendent of schools, Schenectady, N. Y.

President's Son Safe, Schooner at Portland

Portland, Me., Sept. 10 (AP)—James Roosevelt, son of the President, smiled lightly today at the harrowing experience of being buffeted about on the storm-tossed Atlantic for more than 24 hours aboard the 50-foot racing schooner Black Arrow.

With the schooner's crew of amatteur sailors, Roosevelt put into Portland Harbor last night while 11 Coast Guard vessels, acting under orders of Secretary of the Treasury Morgenthau, searched the waters off New England for the craft.

Admitting an "uncomfortable" night in which waves broke over the Black Arrow unmanageable in a northeast storm, Roosevelt scoffed at the danger element.

"There was nothing to be worried about," he said. "I don't know what there was to be upset over. The Black Arrow is sound as a church. We just had a little blow and we hove to.

"Of course, it was blowing plenty. Water was coming over the boat so we battered everything down and made the best of it. It was mighty disagreeable and uncomfortable, but at no time were we in any danger."

Concerned over his son's safety, President Roosevelt telephoned him from Hyde Park, N. Y., as soon as he learned of his arrival here.

The Black Arrow, with a crew consisting of George W. Knowlton of West Upton, Mass., its owner; Knowlton's sons, John, 30, and Elliott, 19; Paul Rust, Jr., and Ransome R. Hodges of Marblehead, Mass., and Hunter Perry, of Brookline, Mass., left Manchester, Mass., Saturday in a race with 29 other vessels. All but four of the other craft turned back as a storm rose.

To Attend Convention.

Richard Sleight of The Stuyvesant Barber Shop on Fair street left Sunday to attend the National Barbers' convention at Indianapolis, Indiana, as delegate from the local union. Before returning he will visit the Century of Progress at Chicago.

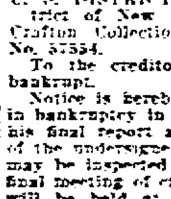
C. C. FROUDE
Chiropractor
319 Wall St.,
Newberry Building
Oldest established Chiropractor in Kingston and vicinity. In practice since 1914

U. S. DISTRICT COURT, Southern District of New York—In the matter of Crafton Collection, Inc., bankrupt. Case No. 57554.

To the creditors of the above named bankrupt.

Notice is hereby given that the trustee in bankruptcy in this proceeding has filed his final report and account in the office of the undersigned referee herein where it may be inspected by creditors and that a final meeting of creditors of said bankrupt will be held at the office of Walter J. Miller, No. 44 Main Street, Kingston, N. Y., on the 20th day of September, 1934, at 11 o'clock A. M. (D.S.T.) to examine and pass upon said final report and account of the trustee herein, for the declaration of a final dividend, if there be funds sufficient therefor, and for the transaction of such other business as may properly come before said meeting, including the sale of uncollected accounts receivable; also including the sale of 27 reams of charcoal paper, subject to any liens and encumbrances thereon; also including the sale or abandonment of any and all equity in and to unfinished materials of the bankrupt held by McKibben & Son against which an artisan's lien is asserted.

Hearing will also be held on the following applications for allowance:

Trustee's commissions, $16.62; attorney for trustee, allowance, $23.26 and disbursements $12.65; appraisers (2) at $10.00 each and disbursements of $5.00; appraisers (2) at $5.00 each.

No allowances have heretofore been made herein. Dated, September 10th, 1934.

WALTER J. MILLER
Referee in Bankruptcy

Chosen Dean of Third Congress

REV. J. THOBURN LEGG

The Rev. J. Thoburn Legg, pastor of the Methodist Episcopal Church of Port Ewen, has been chosen by the local Youth Council as the Dean of the Third Annual Congress which starts Friday evening, and continues until Sunday afternoon at the Kingston "Y" Camp at Glenerie.

Mr. Legg, since commencing his duties at the Port Ewen Church, has been actively interested in young people's work, and has devoted a great deal of his time to it. Early this year, he accepted a unanimous call extended by the Youth Council to become its pastorial advisor and has since then done excellent work with the local group.

Assisting Mr. Legg at the Congress will be his genial wife, whose presence will do much to increase the success of the Congress.

Ambulance Calls Here

The city ambulance on Saturday removed Edith Everett from 429 Wilbur avenue to the Kingston Hospital. On Sunday the city ambulance removed Mrs. Alton Countryman from 29 St. Mary's street to the Kingston Hospital, and Harriet Kimbal from the Benedictine Hospital to 113 Clinton avenue.

Fish Hook in Finger

Richard Krum of 8 Wynkoop Place caught a fish hook in his finger which was removed by Dr. Van Nostrand early Sunday evening.

Parent-Teacher Associations

P-T. A. No. 7.

Because of the Jewish holidays the P-T. A. of School Number 7 will postpone its regular meeting until Tuesday night, September 18. The program will be announced next week.

P.-T. A. School 6.

The Parent-Teacher Association of School No. 6 will hold its first meeting of the school year on Tuesday afternoon at 3:30. All members are urged to be present. Refreshments will be served.

No. 2 P.-T. A. Meeting

There will be a regular meeting of the Parent-Teacher Association of Public School No. 2 Wednesday at 3:30 p. m. in the school. Previous to the meeting there will be an executive session.

Alumni Association Meeting on Tuesday

The first fall meeting of Kingston High School Alumni Association will be held at the Y. M. C. A. Tuesday evening, starting at 7:30 o'clock. There will be election of officers and plans for the annual rally which may be held in October. Discussion also will take place concerning the holding of the alumni play in the fall instead of the spring. The secretary will read his reports, including that of the Alumni Employment Bureau, a unit which has justified its existence.

THE EMPIRE CLEANERS AND DYERS
of 642 BROADWAY
WILL BE CLOSED
MONDAY and TUESDAY,
SEPT. 10 and 11
on account of Jewish Holidays
WILL OPEN TUESDAY,
Sept. 11, at 6 p. m.

Gen. Chas. Clement Dies from a Stroke

Sunbury, Pa., Sept. 10 (AP)—A three-day illness brought death to Charles M. Clement, 79, whose private-to-general career carried him through almost every rank in the U. S. Army and to the head of the Pennsylvania National Guard.

General Clement, who was an attorney in Northumberland county for 50 years, and was chancellor of the Harrisburg diocese of the Episcopal Church, died yesterday at his home from a stroke.

Koffee Klatsch.

The Women's Missionary Society of the Flatbush Reformed Church will hold the annual koffee klatsch at the church hall October 17.

The Moran School
TWENTIETH YEAR
Shorthand............Secretarial
Bookkeeping........Accounting
Elementary to University Grade
Employment Department
Enter Day or Night—NOW:
For catalog, telephone 178
Cor. Fair & Main Sts., Kingston.

IS YOUR SPINE IN LINE?
Perfect alignment of the spine means perfect health. Imperfect alignment means that one or more of the vertebrae of the spine are out of the natural position. This produces pressure on the delicate nerves at the point where they leave the spine. Because of this the brain cannot get the full amount of life force over them.
Whatever part of the body, whether it is the heart, stomach, lungs, kidneys, etc., that is supplied by a pinched nerve, is bound to be weak, because every cell in the body receives its life force over the nervous system, and if the nerve is pinched this life force is decreased.
Chiropractic Adjustments
will put your spine in line and health follows.
JOHN L. MacKINNON
CHIROPRACTOR
28 MAIN ST.
Eagle Hotel Bldg., Kingston, N.Y.
Phone—Office 3320; Res. 1555
Palmer Graduate. Estab. 10 years

FREEMAN ADS Get Results

DECKER & FOWLER
—INSURANCE—
In All Its Branches
Special Adjuster In Our Office
At All Times
44 Main Street Phone 6

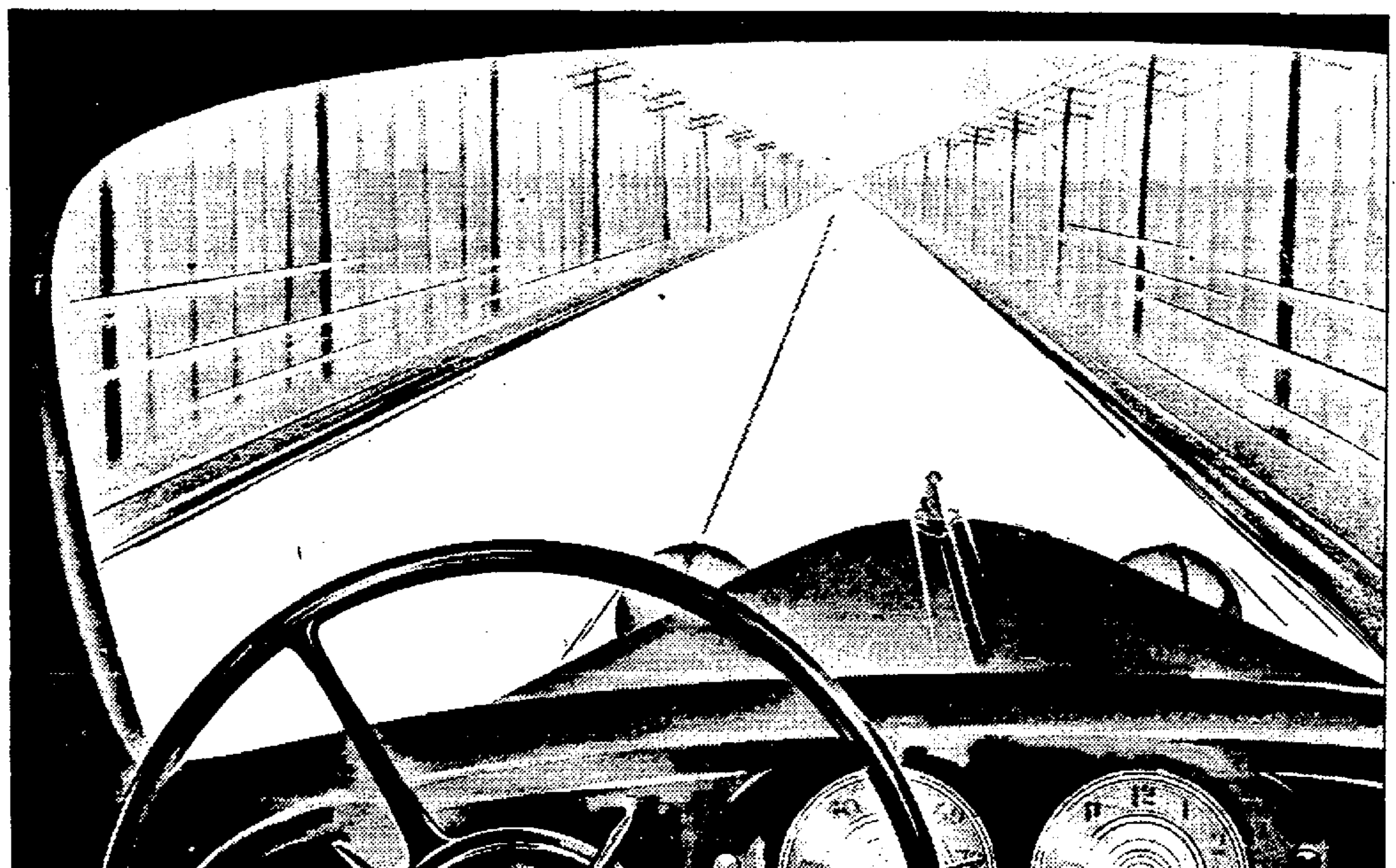

Makes telegraph poles look like a picket fence

Blue Sunoco is packed with fast, lively power—the kind that makes telegraph poles look like a picket fence . . . but that's not all. One tankful will show you what its knockless power, its high test, streamline action can do for your car. When you check its performance and long mileage we think you'll agree that Blue Sunoco is worth more than its regular gas price

THE RIGHT OIL
will increase power, too
In modern high compression motors the space between the piston and the cylinder head is small. That's why a little amount of hard carbon causes knocking and cuts down power.
SUNOCO MERCURY MADE MOTOR OIL
is so pure that it forms no hard carbon. Therefore, it enables motors to run more smoothly and deliver greater power.

BLUE SUNOCO
THE ONLY TRUE BLUE

the streamlined acting motor fuel

Like streamlining...Blue Sunoco increases speed and economy